

4 THIRD FLOOR LOBBY PLAN  
A-1.6 1/4" = 1'-0"

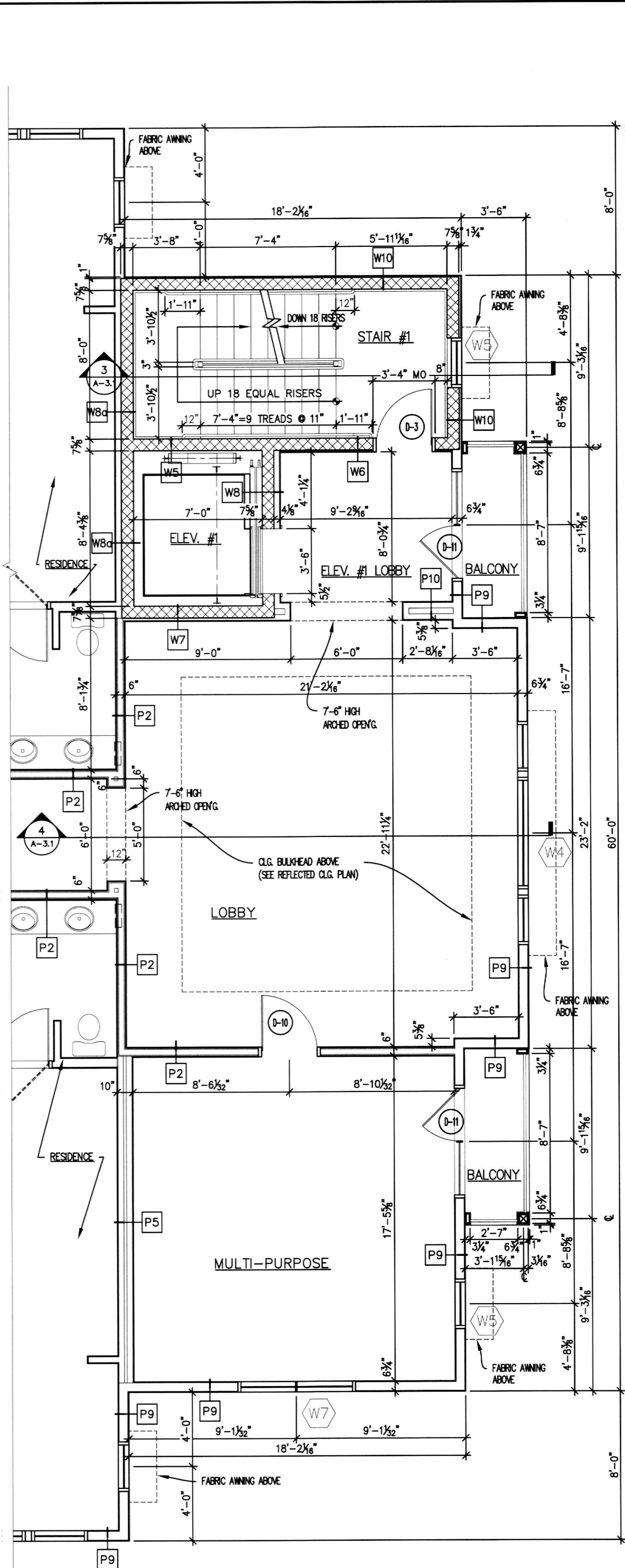

3 SECOND FLOOR LOBBY PLAN  
A-1.6 1/4" = 1'-0"

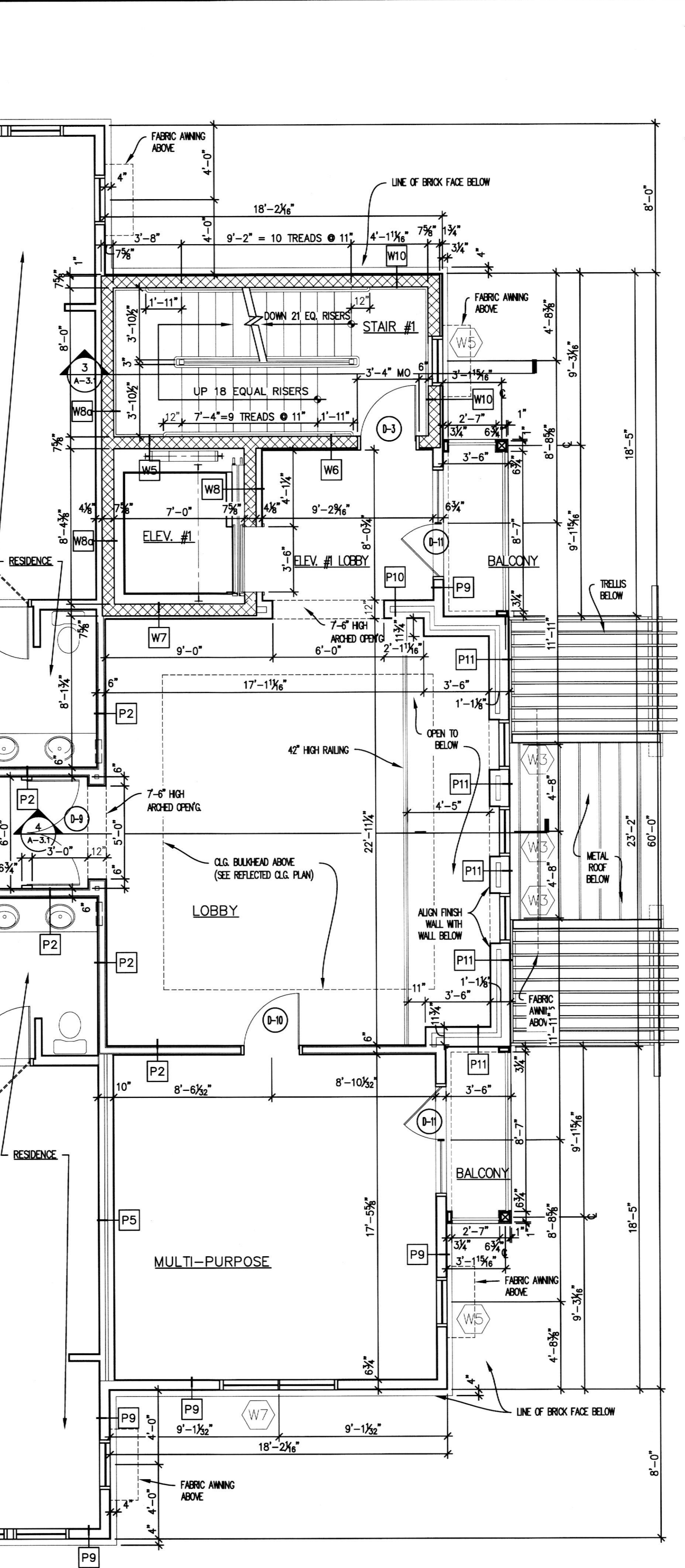

2 FIRST FLOOR LOBBY PLAN  
A-1.6 1/4" = 1'-0"

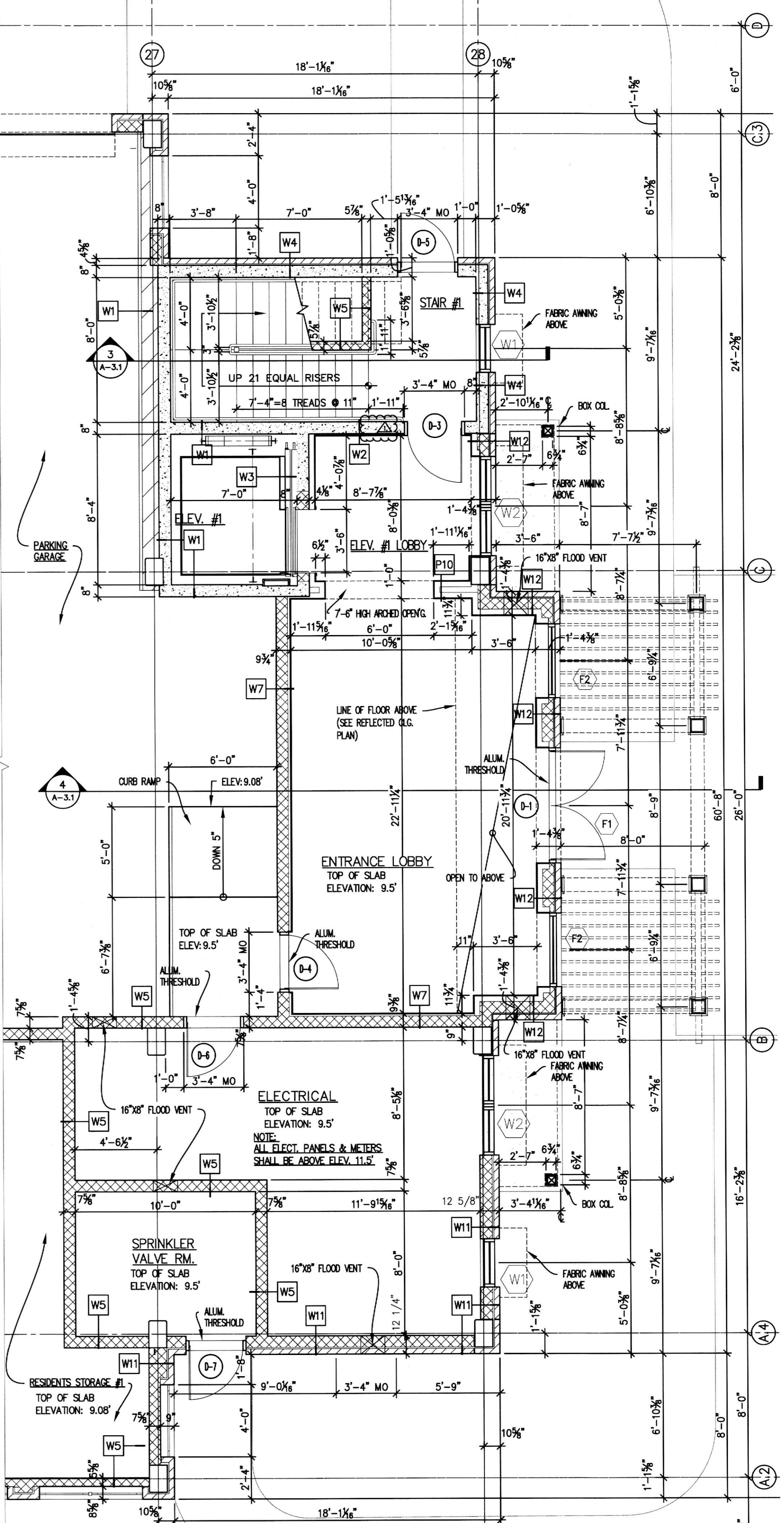

1 ENTRANCE LOBBY PLAN  
A-1.6 1/4" = 1'-0"

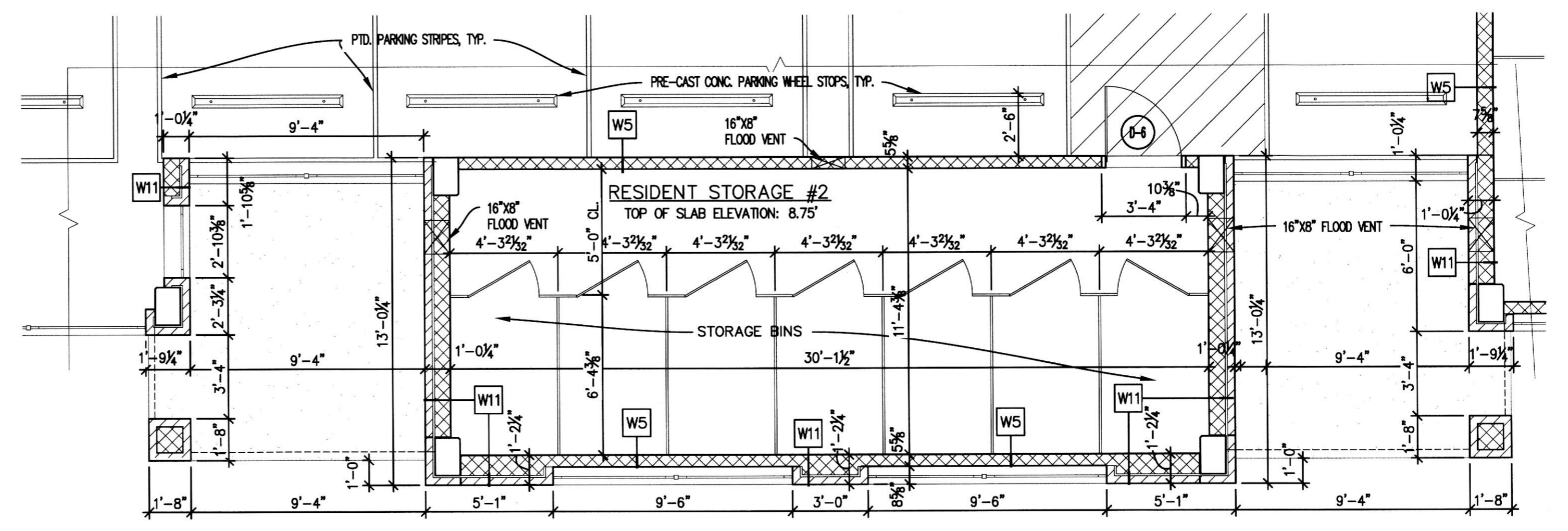

5 RESIDENT STORAGE #2 PLAN (RESIDENT STOR. #3 SIM. BUT OPPOSITE)  
A-1.6 1/4" = 1'-0"

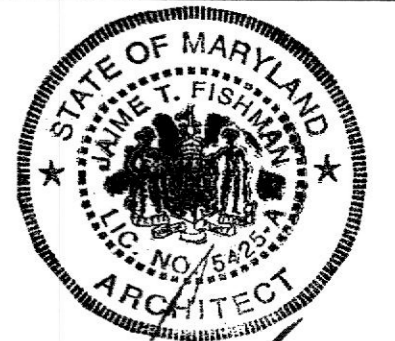

**J.T. FISHMAN & ASSOCIATES**  
ARCHITECTS-PLANNERS  
6 COURSE HILL COURT, SUITE 201  
OWINGS MILLS, MD 21117  
(410) 351-5500 FAX (410) 286-1572  
PROFESSIONAL CERTIFICATION NUMBER  
150101  
LICENSED ARCHITECT UNDER THE LAWS OF  
THE STATE OF MARYLAND  
EXP. DATE 09/17/19

# GALLOWAY CREEK CONDOMINIUMS

1414 BURKE ROAD  
BOWLEYS QUARTERS-GALLOWAY CREEK  
BALTIMORE COUNTY, MARYLAND

THESE DRAWINGS ARE THE PROPERTY OF J.T. FISHMAN & ASSOCIATES. UNAUTHORIZED REPRODUCTION FOR ANY PURPOSE IS AN INFRINGEMENT UPON COPYRIGHT LAWS. VIOLATORS WILL BE SUBJECT TO PROSECUTION BY THE FULLEST EXTENT OF THE LAW.

CONTENT:  
DETAILED LOBBY FLOOR PLANS

© 2018 J.T. FISHMAN & ASSOCIATES

NO.	DATE	ISSUE
1	11-28-18	BALTO CO COMMENTS

DATE: 8-20-2018  
SCALE: AS NOTED  
PROJECT NO.: 150101