



J. T. FISHMAN & ASSOCIATES
 ARCHITECTS & PLANNERS
 1000 W. BELT ROAD, SUITE 200
 OWINGS MILLS, MARYLAND, 21117
 (410) 581-5800 FAX: (410) 286-1572

PROFESSIONAL CERTIFICATION
 I CERTIFY THAT THESE DOCUMENTS WERE
 PREPARED OR APPROVED BY ME, AND THAT I AM
 DULY LICENSED ARCHITECT UNDER THE LAWS OF
 THE STATE OF MARYLAND.
 LICENSE # 9425 EXP. DATE 09/17/19

GALLOWAY CREEK CONDOMINIUMS

1414 BURKE ROAD
 BOWLEYS QUARTERS-GALLOWAY CREEK
 BALTIMORE COUNTY, MARYLAND

THESE DRAWINGS ARE THE PROPERTY OF J. T. FISHMAN & ASSOCIATES. UNAUTHORIZED REPRODUCTION FOR ANY PURPOSE IS AN INFRINGEMENT UPON COPYRIGHT LAWS. VIOLATORS WILL BE SUBJECT TO PROSECUTION BY THE FULLEST EXTENT OF THE LAW.

WRITTEN DIMENSIONS ON THESE DRAWINGS SHALL TAKE PRECEDENCE OVER SCALE DIMENSIONS. CONTRACTORS SHALL VERIFY & BE RESPONSIBLE FOR ALL DIMENSIONS AND CONDITIONS ON THE JOB. THIS OFFICE MUST BE NOTIFIED OF ANY VARIATION FROM THE DIMENSIONS AND CONDITIONS SHOWN BY THESE DRAWINGS.

CONTENT:

DETAILED STAIR & ELEV. #2 FLOOR PLANS

© 2019 J. T. FISHMAN & ASSOCIATES

NO.	DATE	ISSUE
1	11-28-18	BALTO CO COMMENTS

DATE: 8-20-2018

SCALE: AS NOTED

PROJECT NO.: 150101

A-1.7

SHEET 10 OF 19

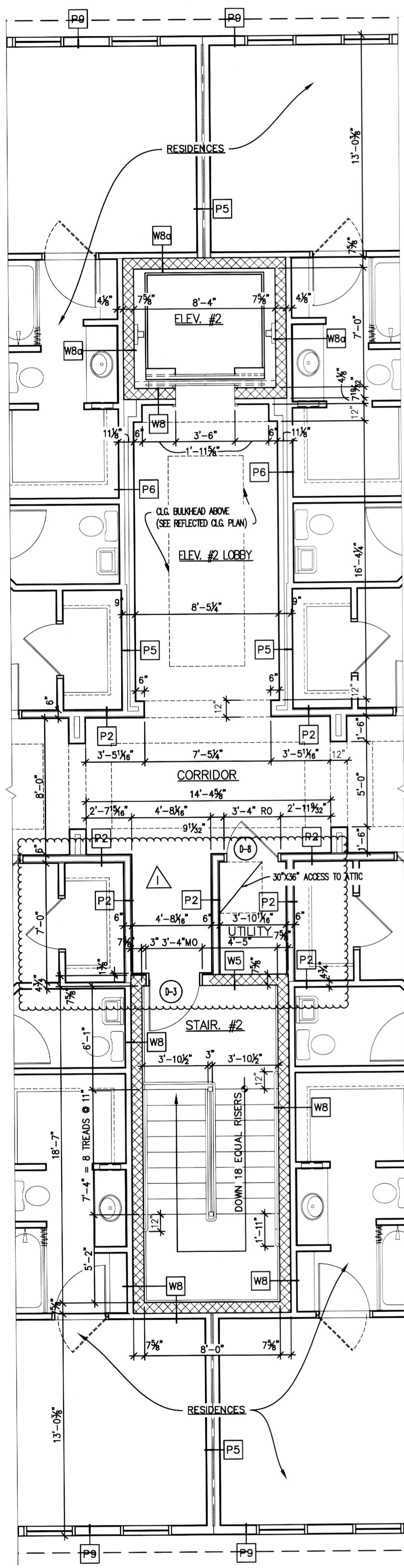

4 THIRD FLOOR ELEV. & STAIR #2 PLAN
 A-1.7/1/4" = 1'-0"

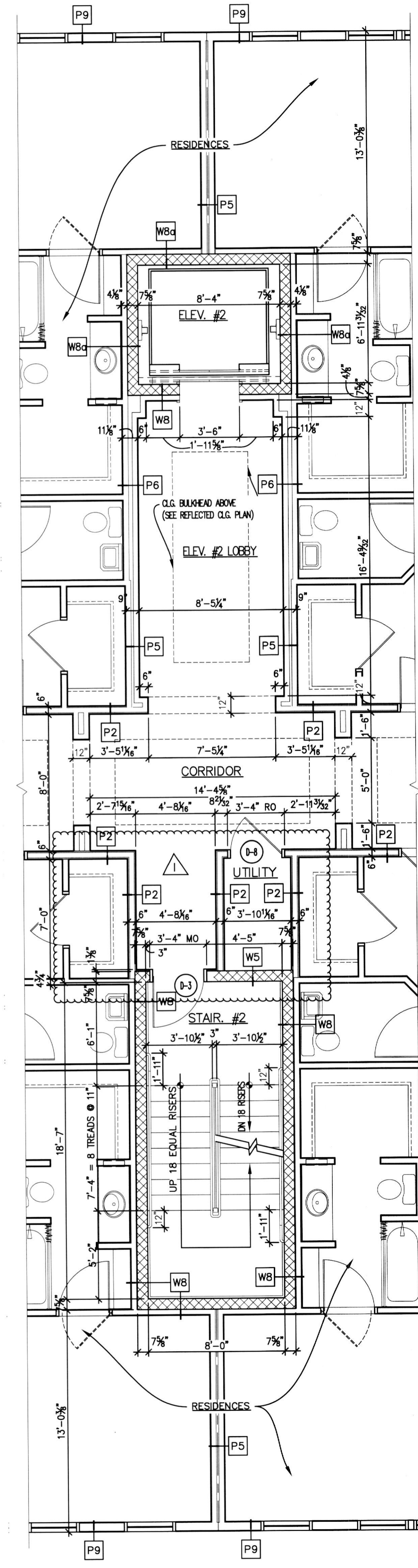

3 SECOND FLOOR ELEV. & STAIR #2 PLAN
 A-1.7/1/4" = 1'-0"

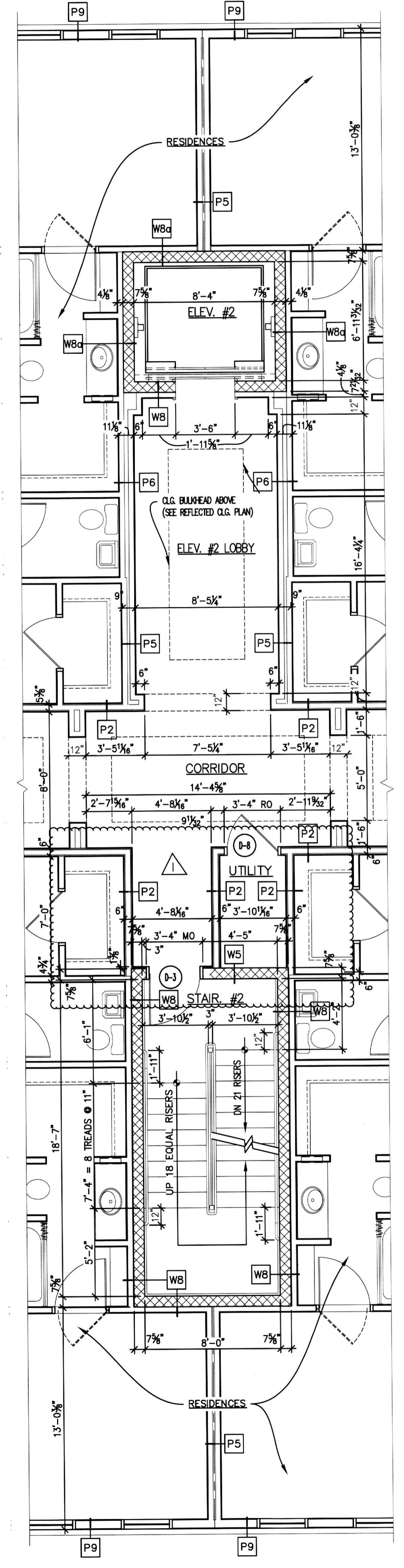

2 FIRST FLOOR ELEV. & STAIR #2 PLAN
 A-1.7/1/4" = 1'-0"

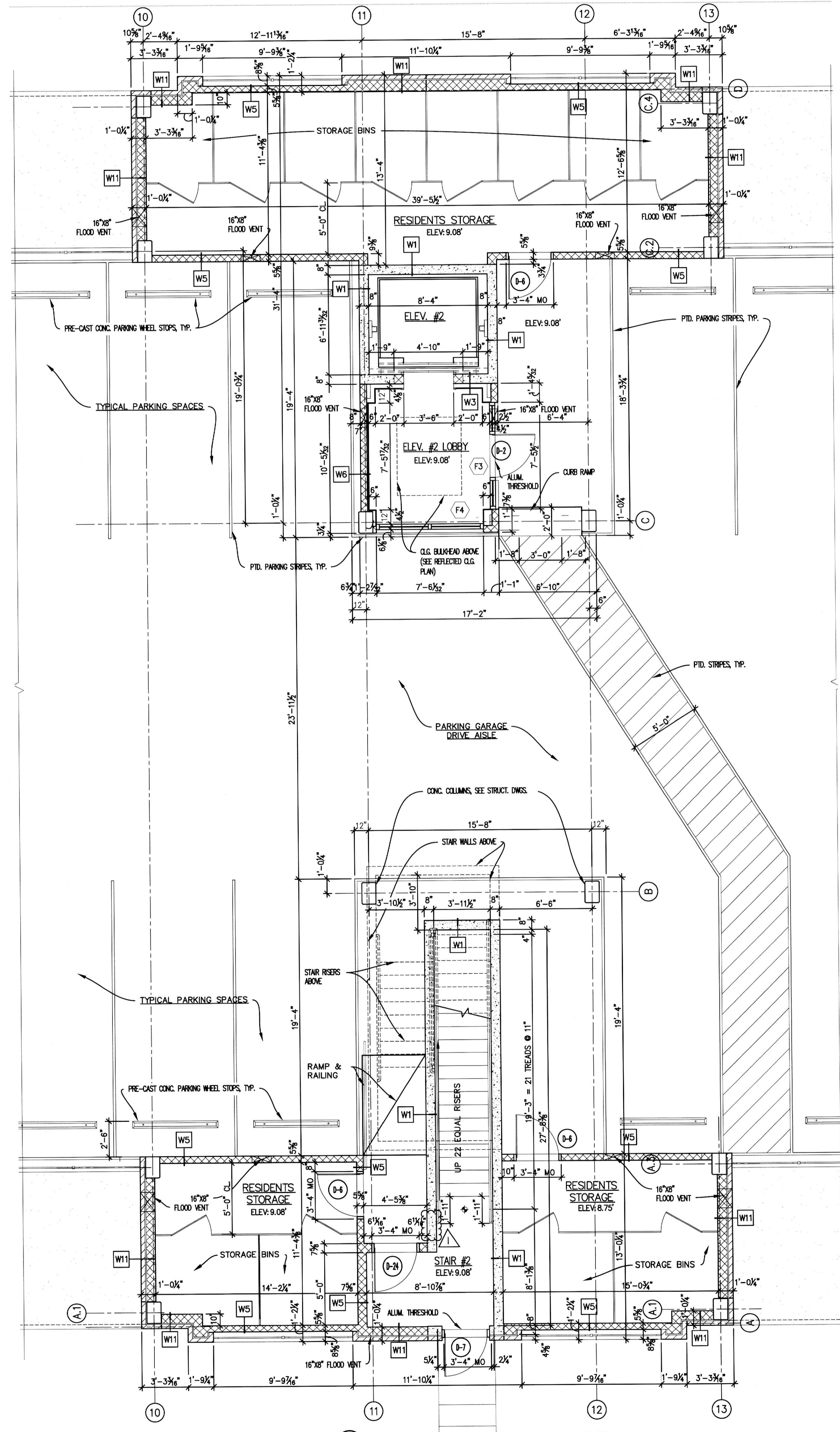

1 GARAGE LEVEL ELEV. & STAIR #2 FLOOR PLAN
 A-1.7/1/4" = 1'-0"