

8/20/18

J. T. FISHMAN & ASSOCIATES
ARCHITECTS-PLANNERS
6 DORSET HILL COURT
OWINGS MILLS, MARYLAND, 21117
(410) 561-5800 FAX: (410) 286-1572

PROFESSIONAL CERTIFICATION
I CERTIFY THAT THESE DOCUMENTS WERE
PREPARED OR APPROVED BY ME, AND THAT I AM
DULY LICENSED ARCHITECT UNDER THE LAWS OF
THE STATE OF MARYLAND.
LICENSE # 9423 EXP. DATE 09/31/19

GALLOWAY CREEK CONDOMINIUMS

14114 BURKE ROAD
BOWLEYS QUARTERS-GALLOWAY CREEK
BALTIMORE COUNTY, MARYLAND

THESE DRAWINGS ARE THE PROPERTY OF
J. T. FISHMAN & ASSOCIATES. UNAUTHORIZED
REPRODUCTION FOR ANY PURPOSE IS AN
INFRINGEMENT UPON COPYRIGHT LAWS. VIOLATORS
WILL BE SUBJECT TO PROSECUTION BY THE FULLEST
EXTENT OF THE LAW.
WRITTEN DIMENSIONS ON THESE DRAWINGS SHALL
TAKE PRECEDENCE OVER SCALE DIMENSIONS.
CONTRACTORS SHALL VERIFY & BE RESPONSIBLE
FOR ALL DIMENSIONS AND CONDITIONS ON THE JOB.
THIS OFFICE MUST BE NOTIFIED OF ANY VARIATION
FROM THE DIMENSIONS AND CONDITIONS SHOWN BY
THESE DRAWINGS.

CONTENT:
ROOF PLAN &
DETAILS

© 2018 J.T. FISHMAN & ASSOCIATES

NO.	DATE	ISSUE

DATE: 8-20-2018
SCALE: AS NOTED
PROJECT NO.: 150101

A-1.9

SHEET 12 OF 19

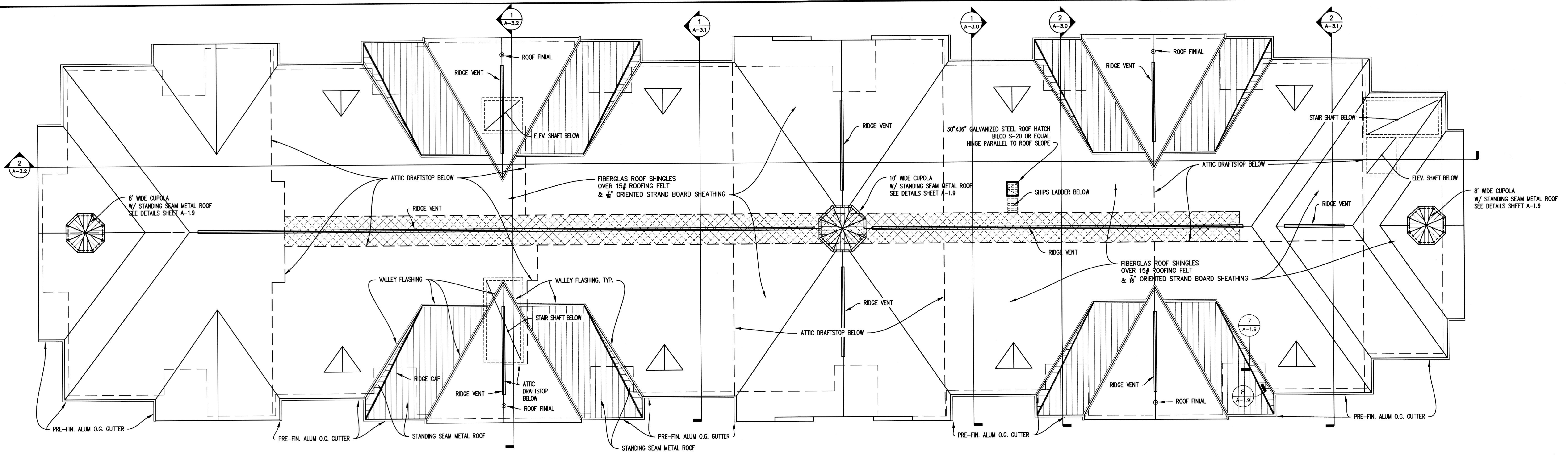

1 ROOF PLAN
A-1.9 1/32" = 1'-0"
= ATTIC CATWALK

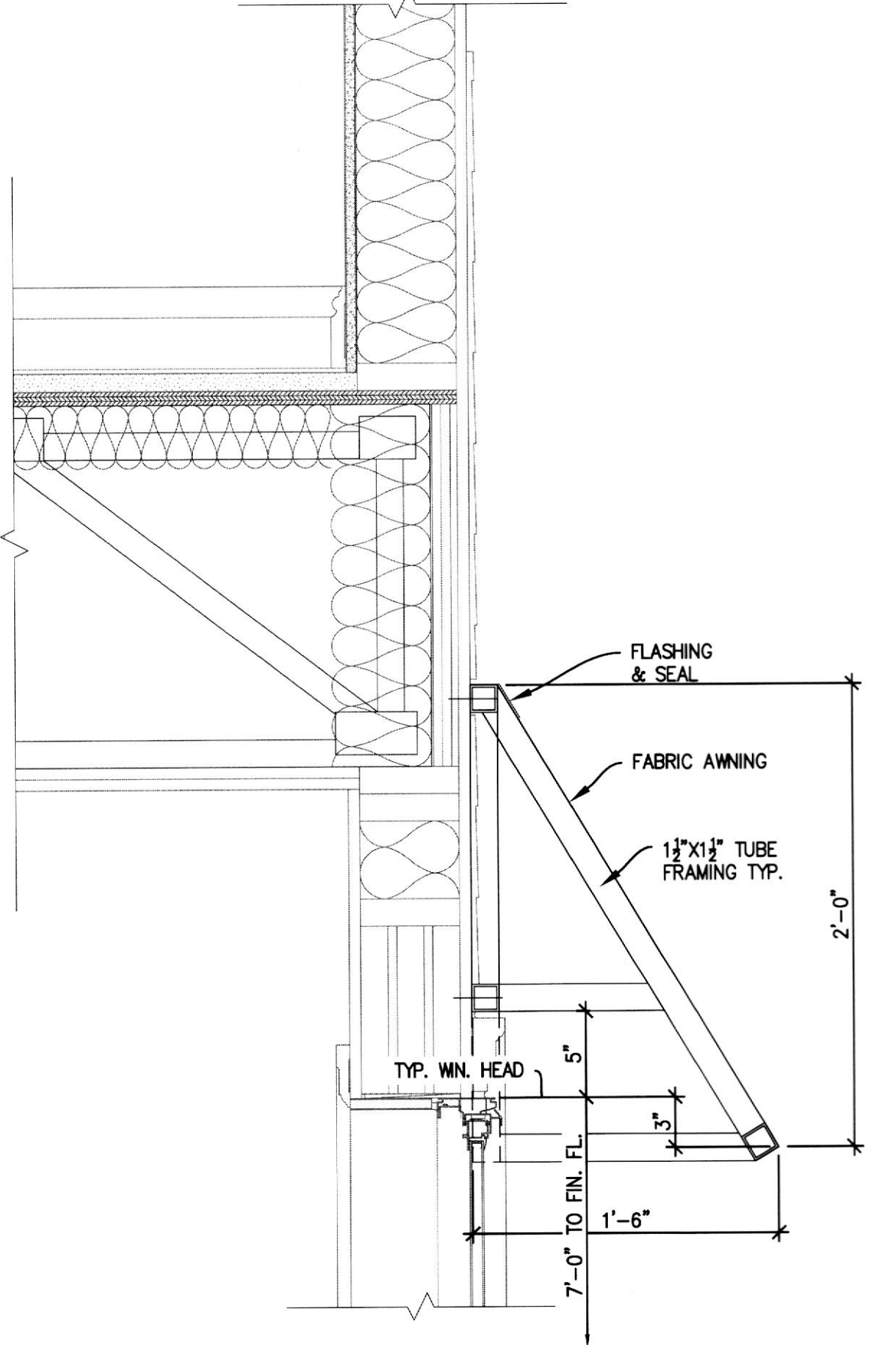

9 WINDOW AWNING DETAIL
A-1.9 1/2" = 1'-0"

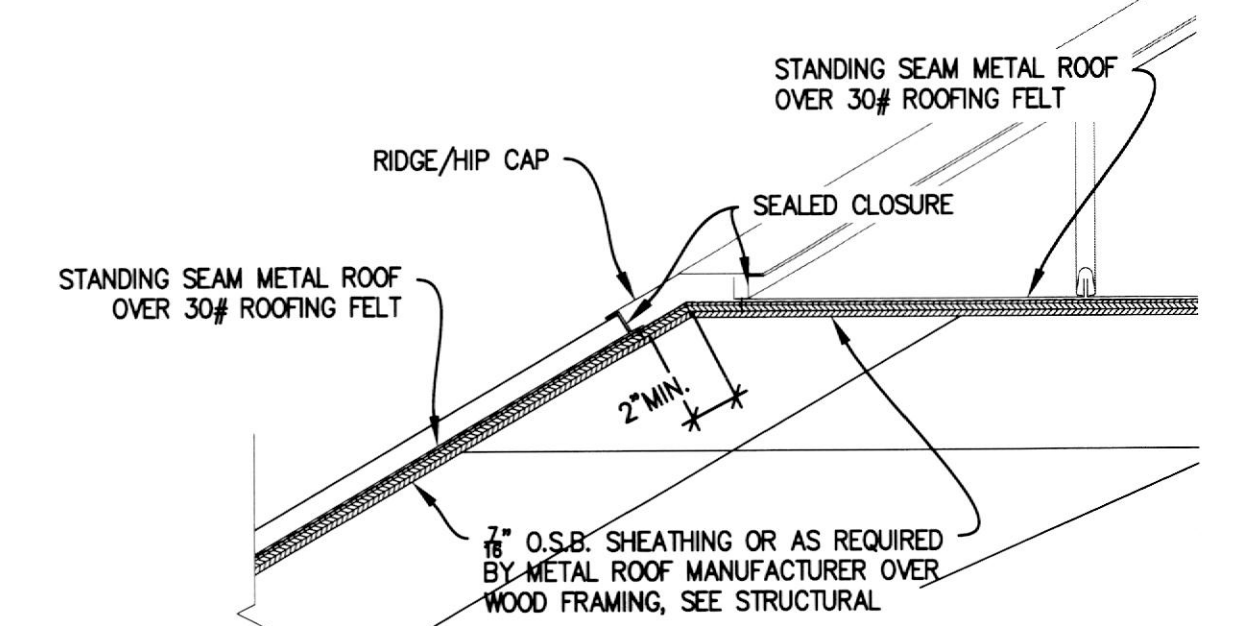

8 RIDGE-HIP CAP DETAIL
A-1.9 1/2" = 1'-0"

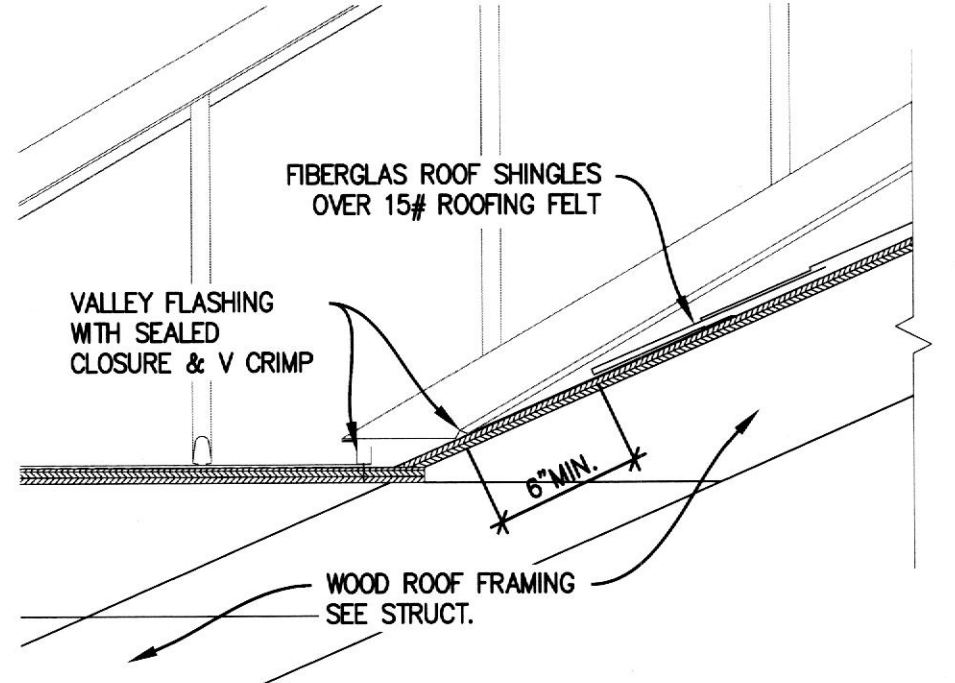

7 VALLEY FLASHING @ MET ROOF & SHINGLE ROOF TRANSITION
A-1.9 1/2" = 1'-0"

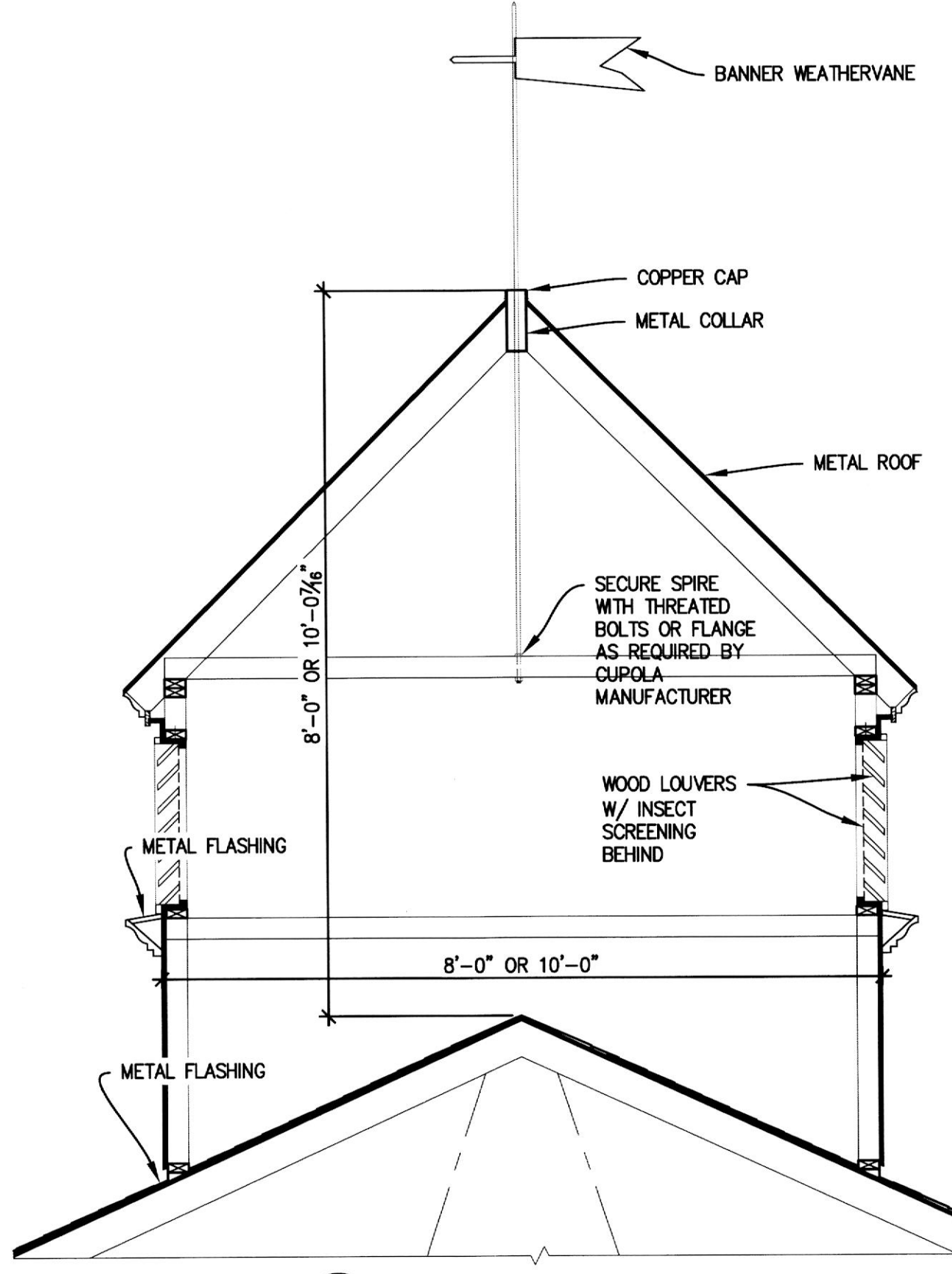

4 SECTION THROUGH CUPOLA
A-1.9 1/2" = 1'-0"

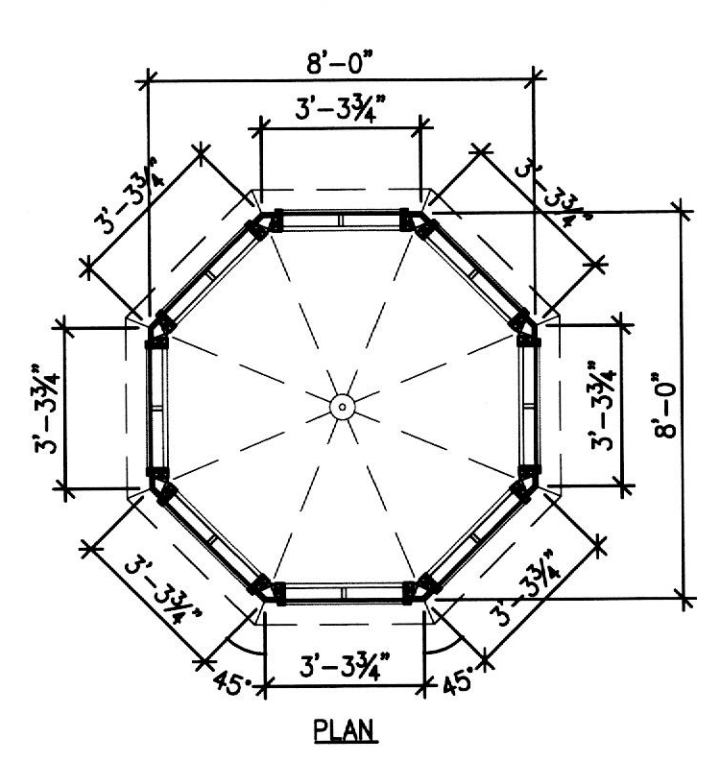

3 END CUPOLAS DETAIL
A-1.9 1/4" = 1'-0"

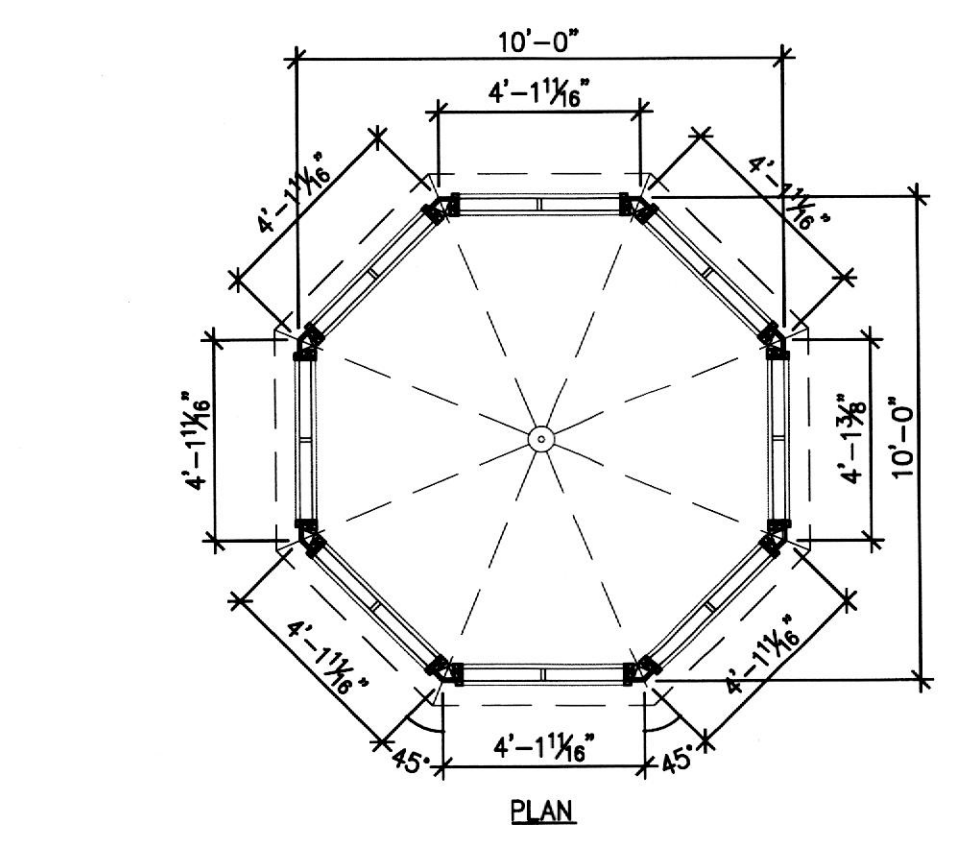

2 CENTER CUPOLA DETAIL
A-1.9 1/4" = 1'-0"

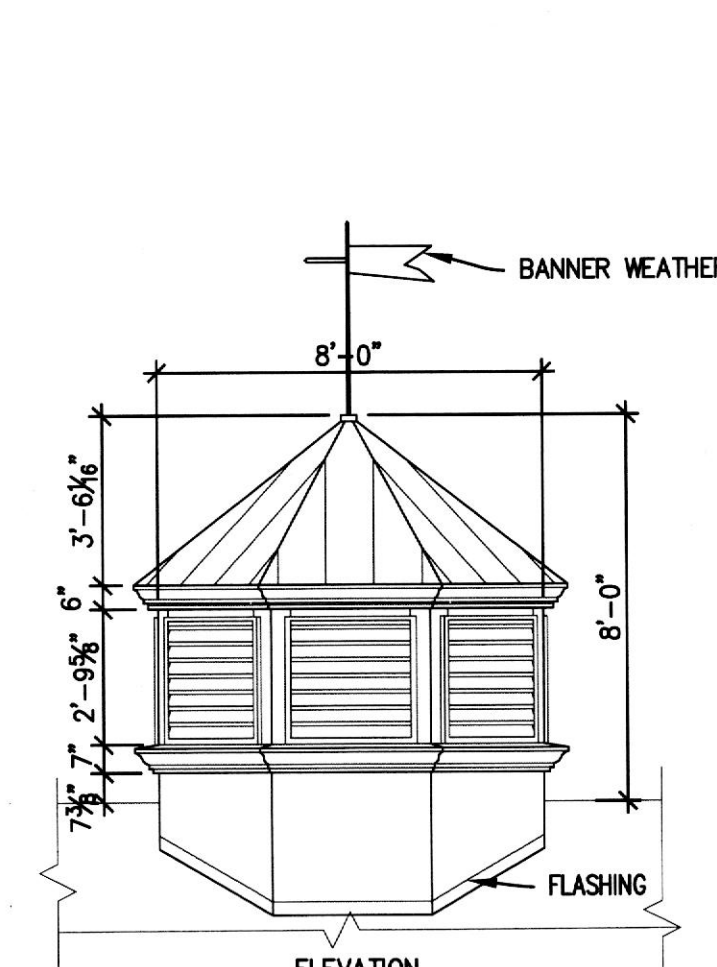

3 END CUPOLAS DETAIL
A-1.9 1/4" = 1'-0"

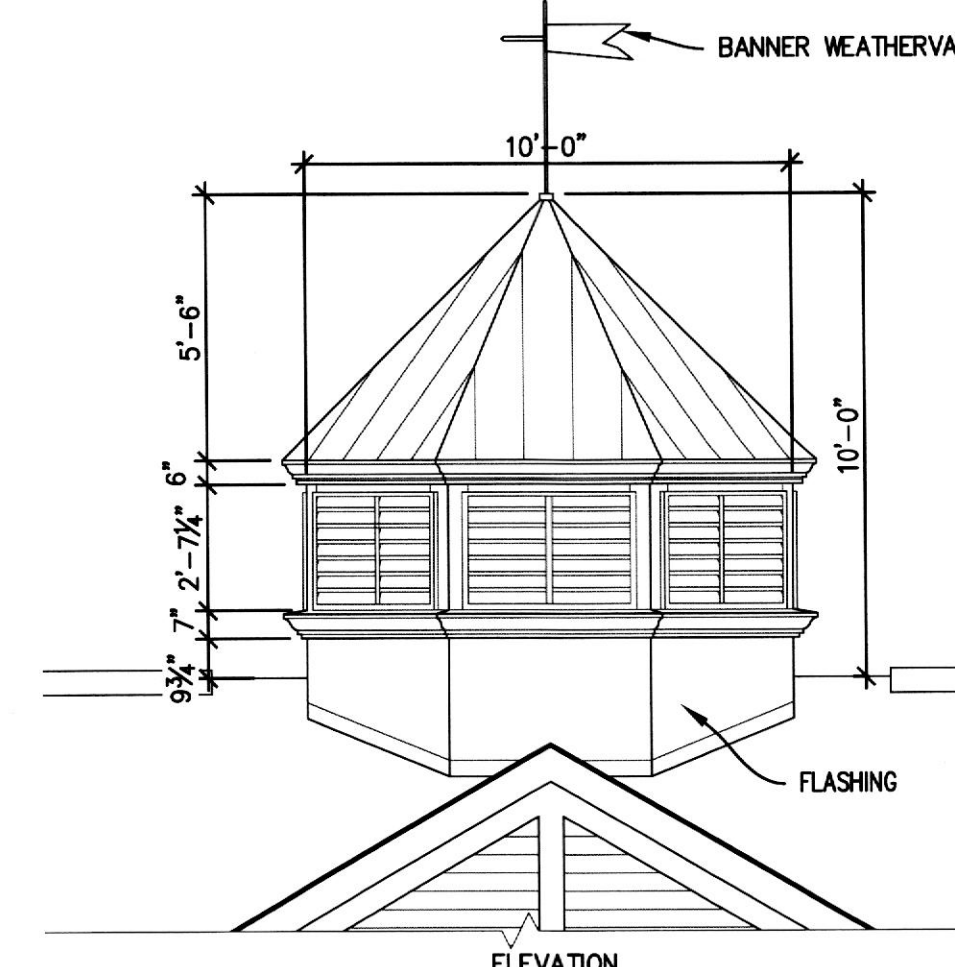

2 CENTER CUPOLA DETAIL
A-1.9 1/4" = 1'-0"

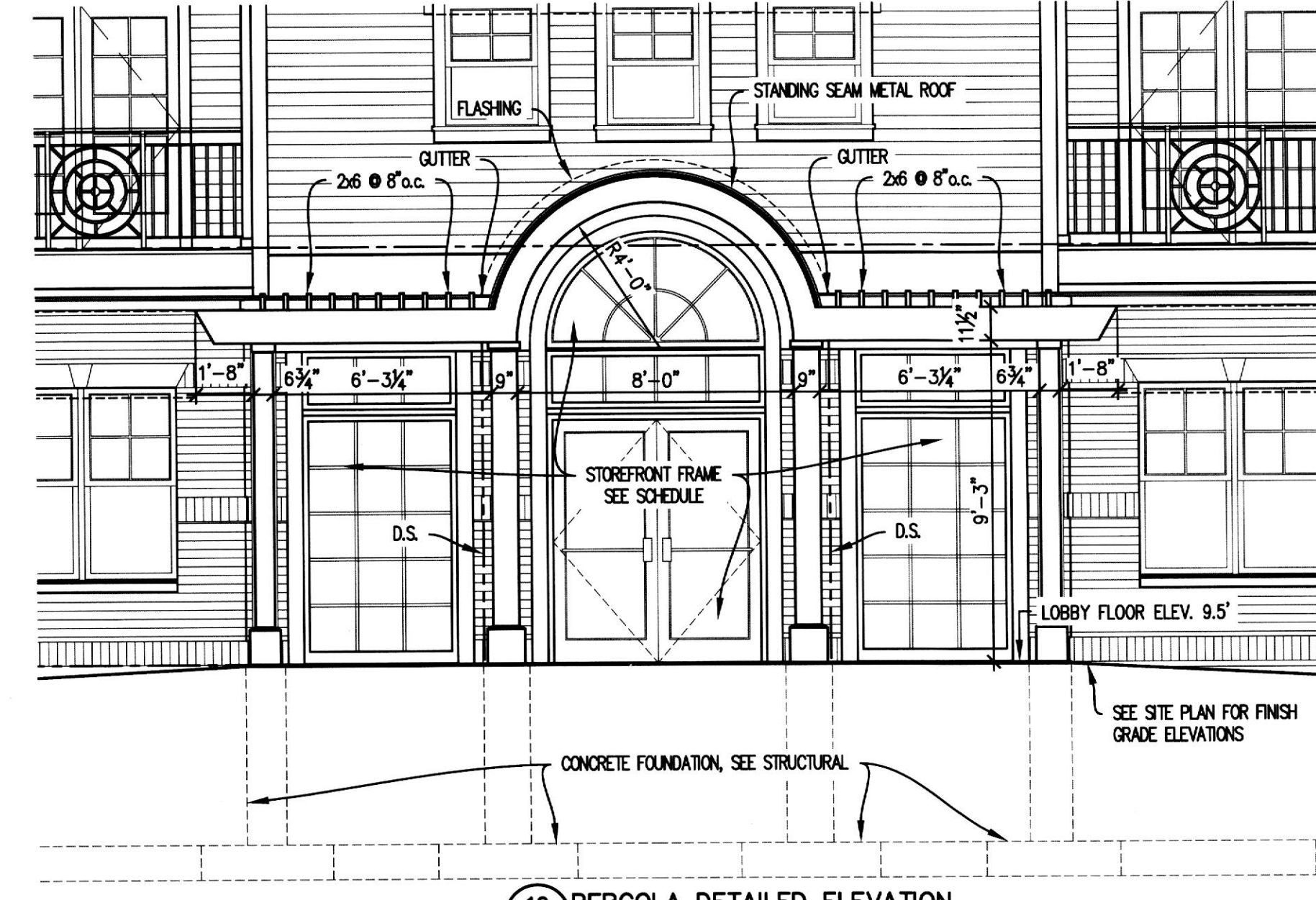

10 PERGOLA DETAILED ELEVATION
A-1.9 1/4" = 1'-0"

NOTE: ALL AWNINGS SHALL BE DESIGNED TO COMPLY WITH THE REQUIREMENTS OF THE INTERNATIONAL BUILDING CODE 2015 SECTION 3105, SECTION 1607.12.4 AND ALL OTHER APPLICABLE CODES