



J.T. FISHMAN & ASSOCIATES
 ARCHITECTS & PLANNERS
 6 CORSEY HILL COURT
 OWINGS MILLS, MARYLAND 21117
 (410) 581-5800 FAX: (410) 286-1572
 I CERTIFY THAT THESE DOCUMENTS WERE
 PREPARED OR APPROVED BY ME AND THAT I AM
 A DULY LICENSED ARCHITECT UNDER THE LAWS OF
 THE STATE OF MARYLAND. EXP. DATE 08/17/19
 LICENSE # P-3423

GALLOWAY CREEK CONDOMINIUMS

14114 BURKE ROAD
 BOWLEYS QUARTERS-GALLOWAY CREEK
 BALTIMORE COUNTY, MARYLAND

THESE DRAWINGS ARE THE PROPERTY OF
 J.T. FISHMAN & ASSOCIATES. UNAUTHORIZED
 REPRODUCTION OR ANY FURTHER USE OR
 INFRACTION UPON COPYRIGHT LAWS. VIOLATORS
 WILL BE SUBJECT TO PROSECUTION BY THE FULLEST
 EXTENT OF THE LAW.

WRITTEN DIMENSIONS ON THESE DRAWINGS SHALL
 TAKE PRECEDENCE OVER SCALE DIMENSIONS.
 CONTRACTORS SHALL VERIFY & BE RESPONSIBLE
 FOR ALL DIMENSIONS AND CONDITIONS ON THE JOB.
 THIS OFFICE MUST BE NOTIFIED OF ANY VARIATION
 FROM THE DIMENSIONS AND CONDITIONS SHOWN BY
 THESE DRAWINGS.

CONTENT:
 CROSS SECTIONS &
 DETAILS

© 2019 J.T. FISHMAN & ASSOCIATES

NO.	DATE	ISSUE
1	11-28-18	BALTO CO COMMENTS

DATE: 8-20-2018
 SCALE: AS NOTED
 PROJECT NO.: 150101

A-3.1
 SHEET 15 OF 19

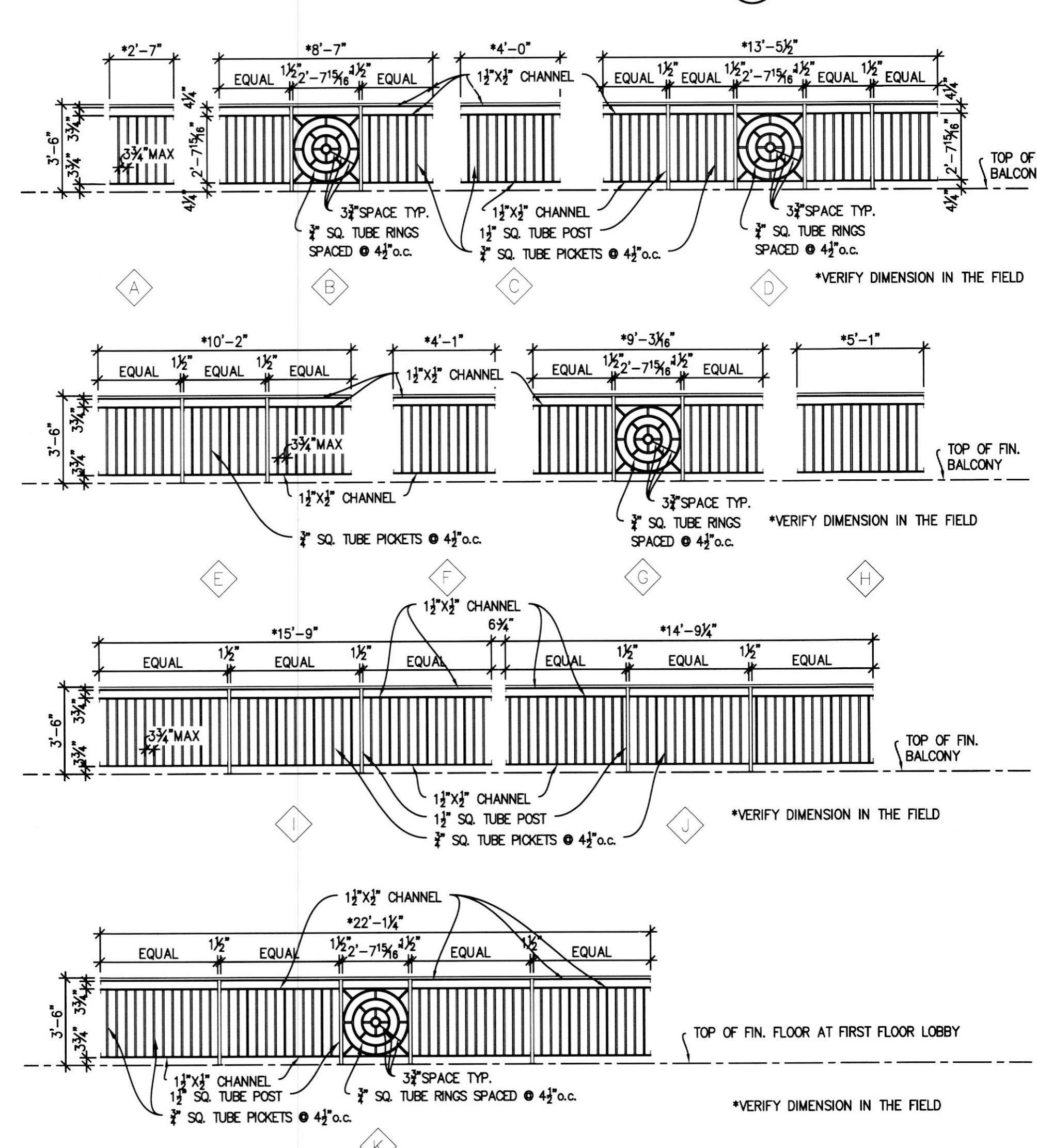
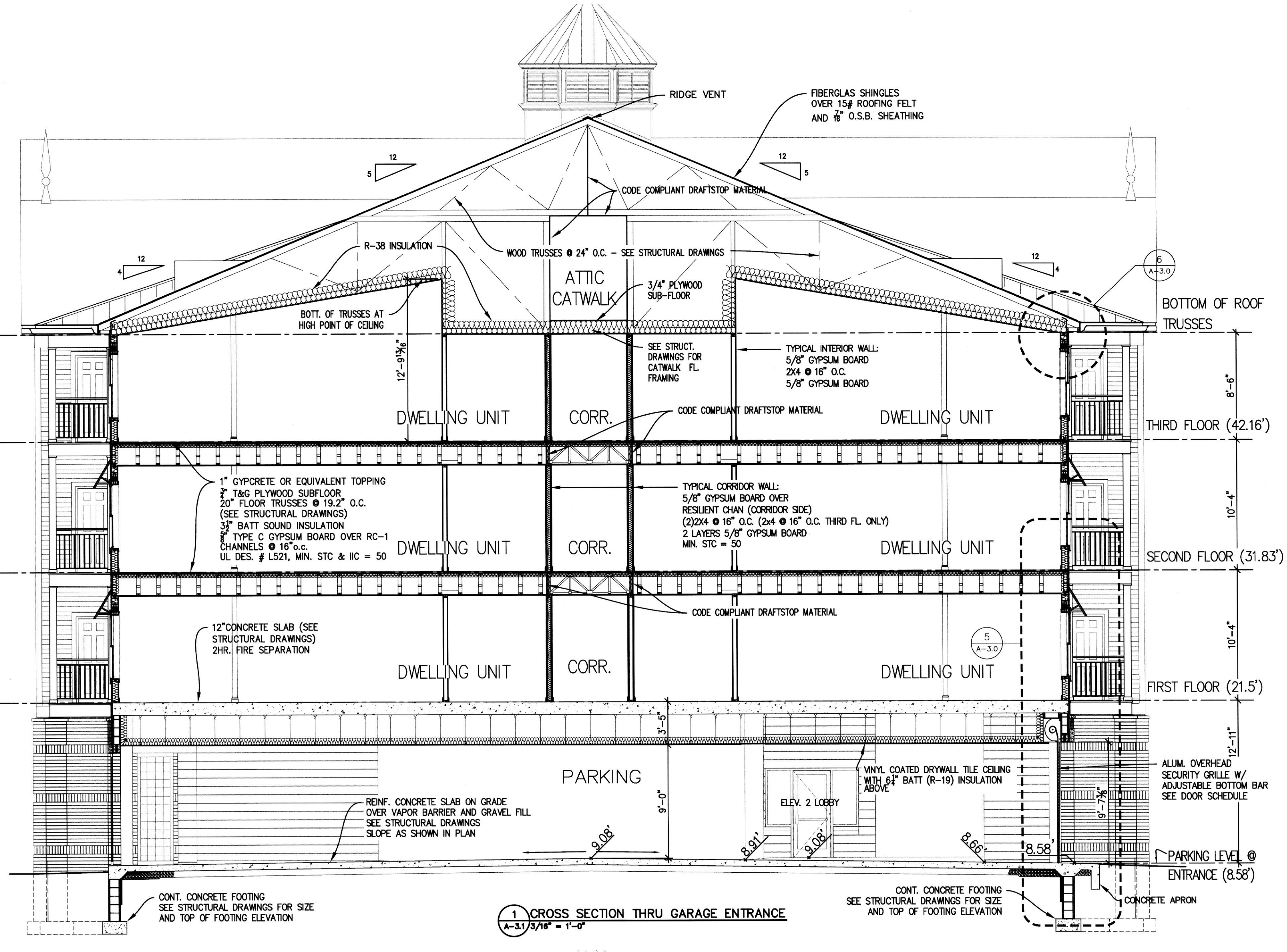
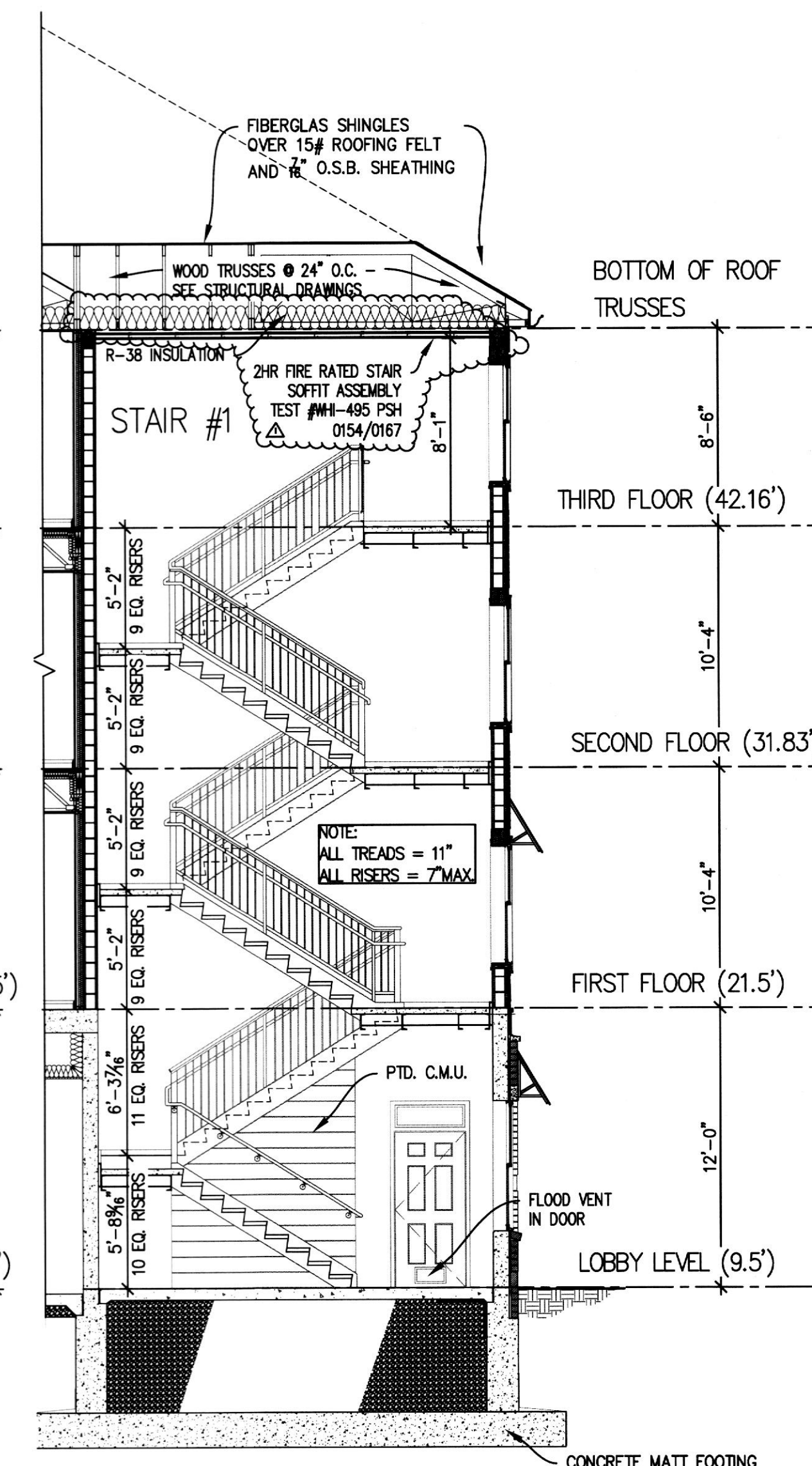
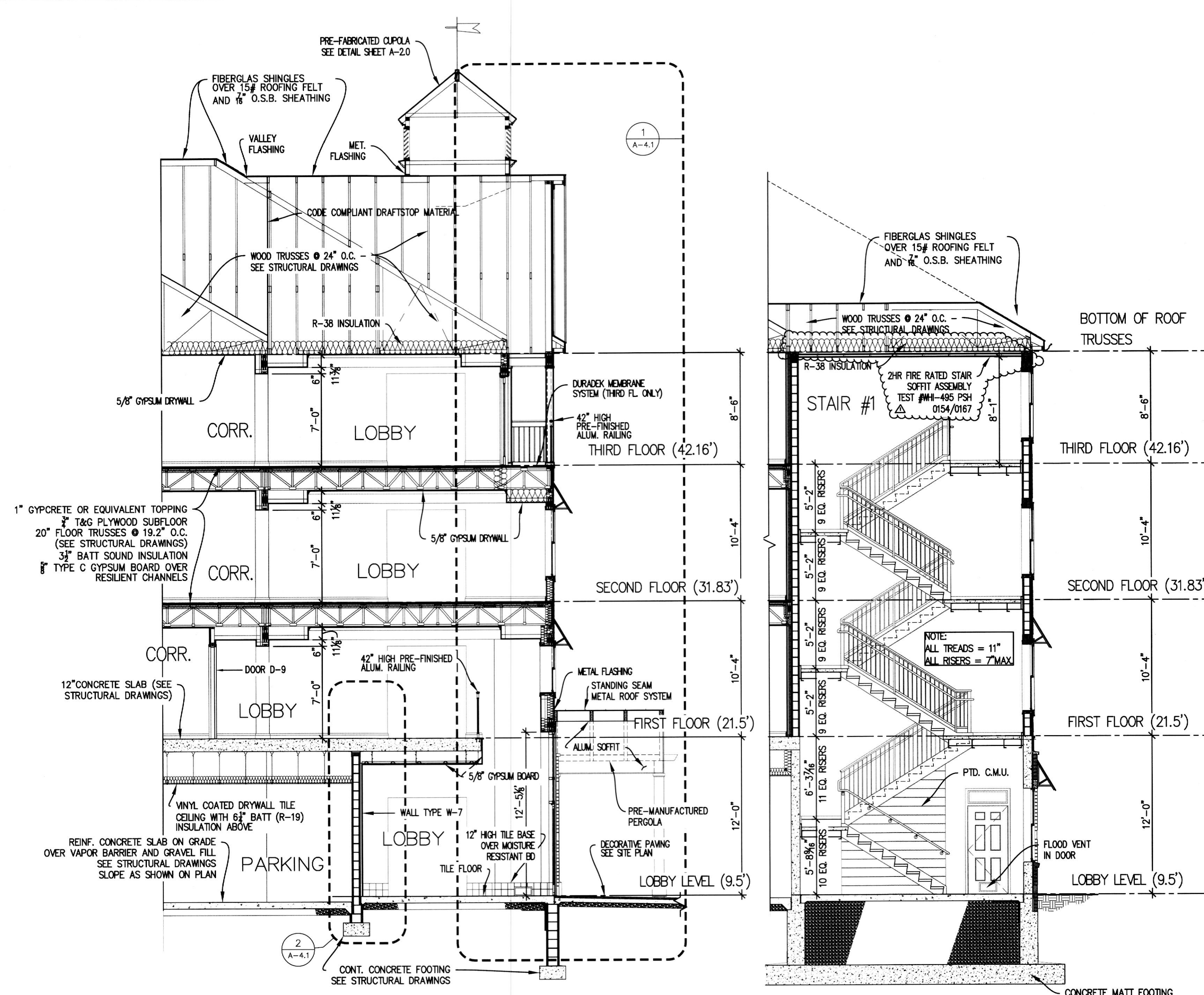

- NOTES:**
- ALL MATERIALS TO BE ALUMINUM 60-61 T6
 - NO GAP BETWEEN PICKETS TO BE GREATER THAN 3/8"
 - RAILS SHALL WITHSTAND 200LB. LATERAL & CONCENTRATED LOAD AT ANY POINT IN ANY DIRECTION
 - ALL RAILINGS TO WITHSTAND 50PLF VERTICAL LOAD (LOADS ARE NOT COMBINED)
 - RAILINGS TO BE ALL WELDED CONSTRUCTION
 - HARDWARE TO BE 5/16 S.S. LAG BOLTS AT PLATES AND AT WALL CONNECTIONS
 - RAILING GAP TO BE JULIUS BLUM & CO., INC. ITEM #8930 OR APPROVED EQUAL
 - RAILS SHALL COMPLY WITH IBC 2015 SECTIONS 1607.8.1 THRU 1607.8.1.2 AND ALL APPLICABLE CODES

