



J. T. FISHMAN & ASSOCIATES
ARCHITECTS-PLANNERS
 6 DORSET HILL COURT
 OWINGSGRILLS, MARYLAND, 21117
 (410) 581-5800 FAX (410) 286-1572
 PROFESSIONAL CERTIFICATION
 I CERTIFY THAT THESE DOCUMENTS WERE
 PREPARED OR APPROVED BY ME, AND THAT I AM
 DULY LICENSED ARCHITECT UNDER THE LAWS OF
 THE STATE OF MARYLAND.
 LICENSE # 9428 EXP. DATE 08/17/19

GALLOWAY CREEK CONDOMINIUMS

1414 BURKE ROAD
 BOWLEYS QUARTERS-GALLOWAY CREEK
 BALTIMORE COUNTY, MARYLAND

THESE DRAWINGS ARE THE PROPERTY OF
 J. T. FISHMAN & ASSOCIATES, INC. UNAUTHORIZED
 REPRODUCTION FOR ANY PURPOSE IS A
 VIOLATION OF FEDERAL AND STATE LAWS. VIOLATORS
 WILL BE SUBJECT TO PROSECUTION BY THE FULLEST
 EXTENT OF THE LAW.

WRITTEN DIMENSIONS ON THESE DRAWINGS SHALL
 TAKE PRECEDENCE OVER SCALE DIMENSIONS.
 CONTRACTORS SHALL VERIFY & BE RESPONSIBLE
 FOR ALL DIMENSIONS AND CONDITIONS ON THE JOB.
 THIS OFFICE MUST BE NOTIFIED OF ANY VARIATION
 FROM THE DIMENSIONS AND CONDITIONS SHOWN BY
 THESE DRAWINGS.

CONTENT:
 CROSS SECTIONS &
 DETAILS

© 2018 J.T. FISHMAN & ASSOCIATES

| NO. | DATE | ISSUE |
|-----|----------|-------------------|
| 1 | 11-28-18 | BALTO GO COMMENTS |

DATE: 8-20-2018
 SCALE: AS NOTED
 PROJECT NO.: 150101

A-3.2
 SHEET 16 OF 19

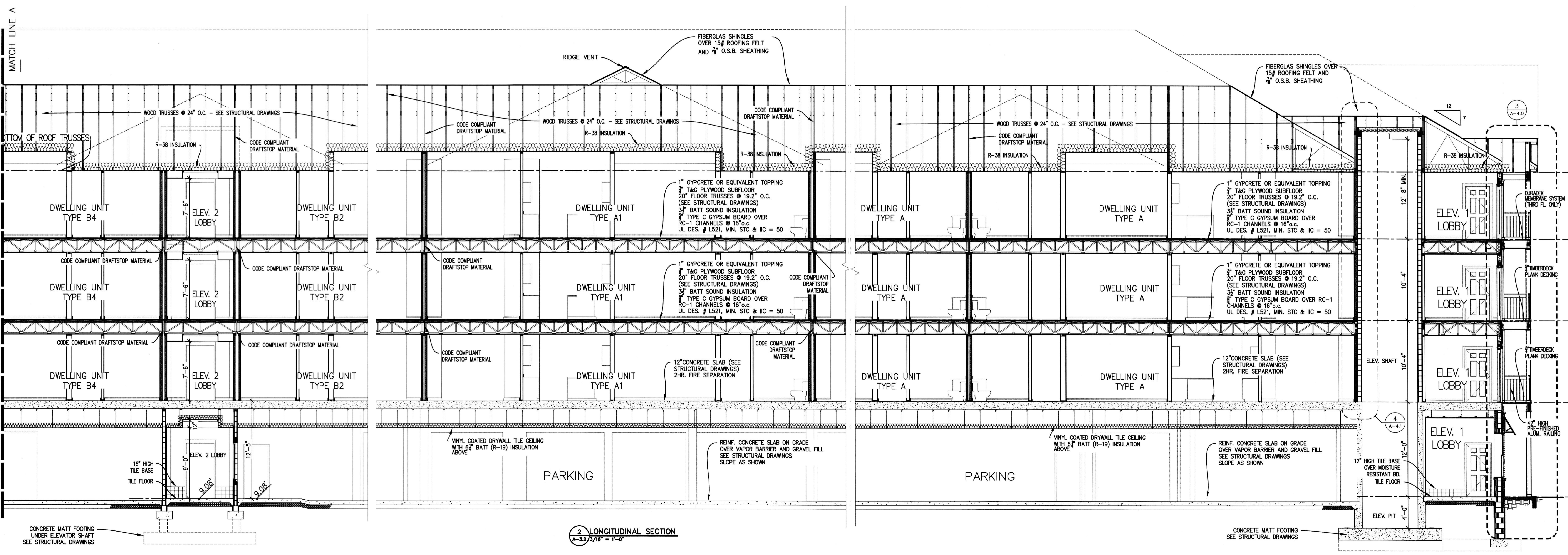
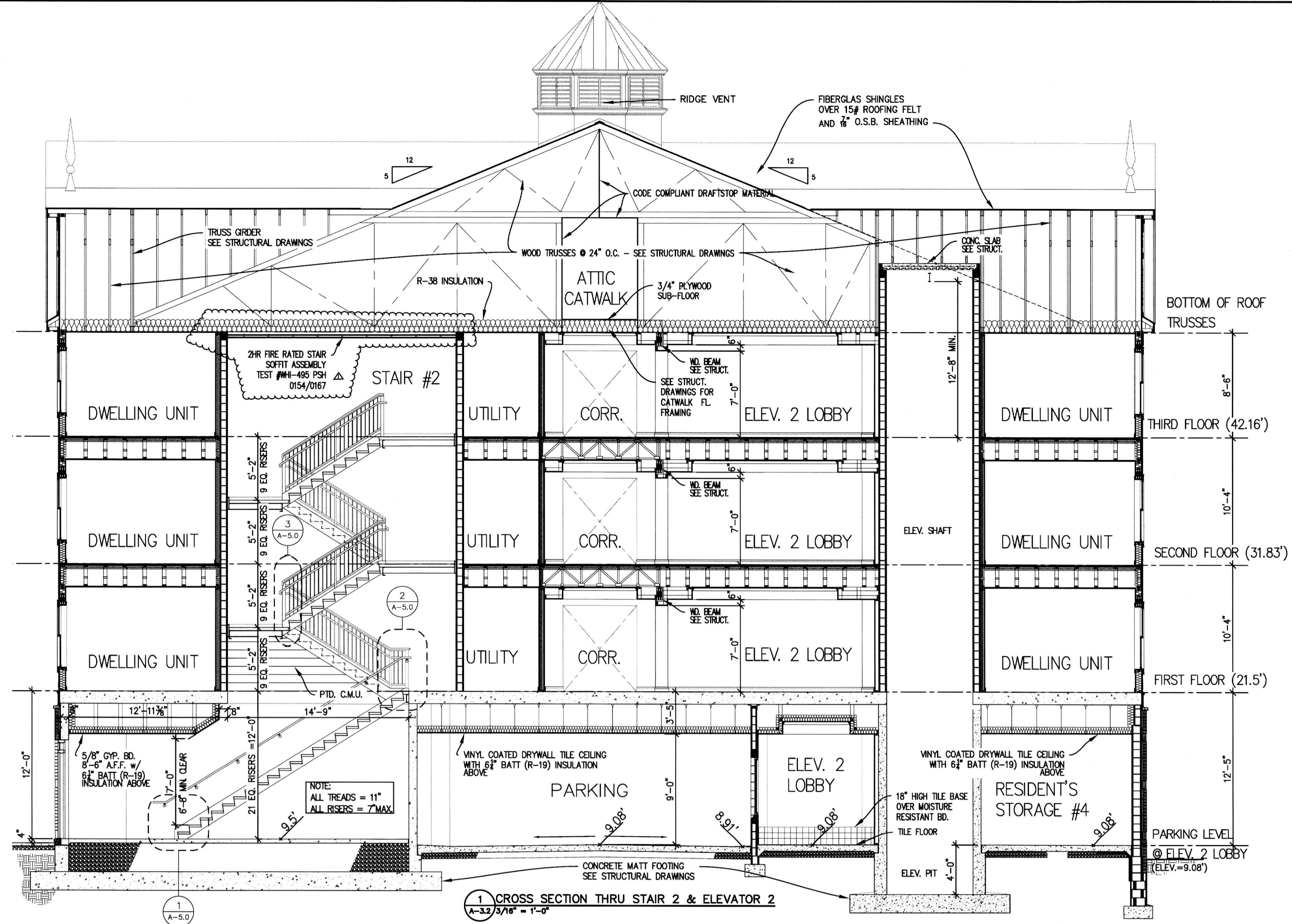
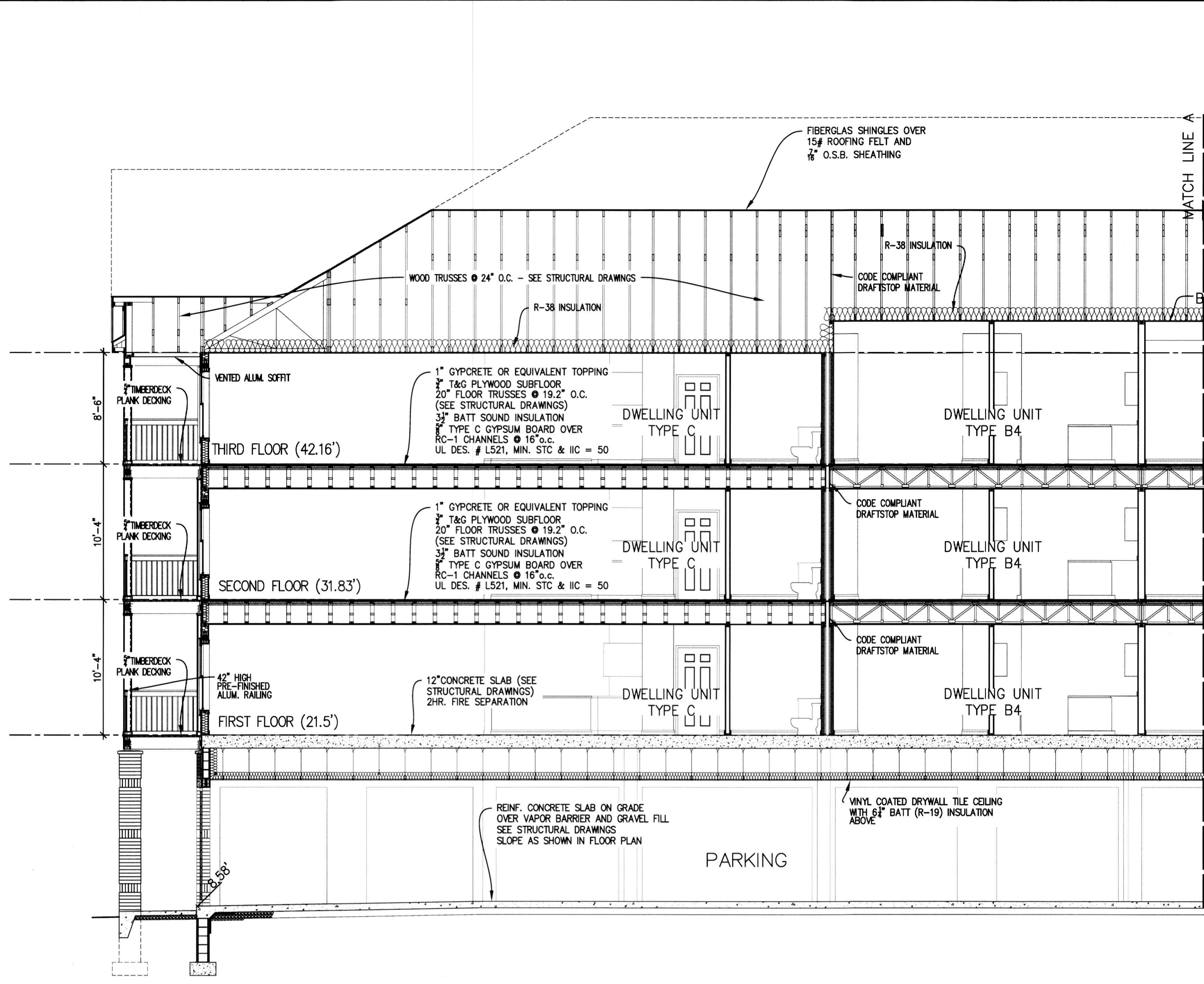

DATE: 8-20-2018
 SCALE: AS NOTED
 PROJECT NO.: 150101