



J.T. FISHMAN & ASSOCIATES
ARCHITECTS-PLANNERS
 6 CORRETT HILL COURT
 OWINGS MILLS, MARYLAND, 21117
 (410) 681-5800 FAX: (410) 266-1572

PROFESSIONAL CERTIFICATION
 I CERTIFY THAT THESE DOCUMENTS WERE
 PREPARED OR APPROVED BY ME, AND THAT I AM
 DULY LICENSED BY THE STATE OF MARYLAND
 LICENSE # 5425 EXP. DATE 09/17/19

GALLOWAY CREEK CONDOMINIUMS

1414 BURKE ROAD
 BOWLEYS QUARTERS-GALLOWAY CREEK
 BALTIMORE COUNTY, MARYLAND

THESE DRAWINGS ARE THE PROPERTY OF J.T. FISHMAN & ASSOCIATES. UNAUTHORIZED REPRODUCTION FOR ANY PURPOSE IS AN INFRINGEMENT UPON COPYRIGHT LAWS. VIOLATORS WILL BE SUBJECT TO PROSECUTION BY THE FULLEST EXTENT OF THE LAW.

WRITTEN DIMENSIONS ON THESE DRAWINGS SHALL TAKE PRECEDENCE OVER ALL DIMENSIONS. CONTRACTORS SHALL VERIFY & BE RESPONSIBLE FOR ALL DIMENSIONS AND CONDITIONS ON THE JOB. THIS OFFICE MUST BE NOTIFIED OF ANY VARIATION FROM THE DIMENSIONS AND CONDITIONS SHOWN BY THESE DRAWINGS.

CONTENT:
 WALL SECTIONS

© 2018 J.T. FISHMAN & ASSOCIATES

NO.	DATE	ISSUE
1	11-28-18	BALTO CD COMMENTS

DATE: 8-20-2018
 SCALE: AS NOTED
 PROJECT NO.: 150101

A-4.0
 SHEET 17 OF 19

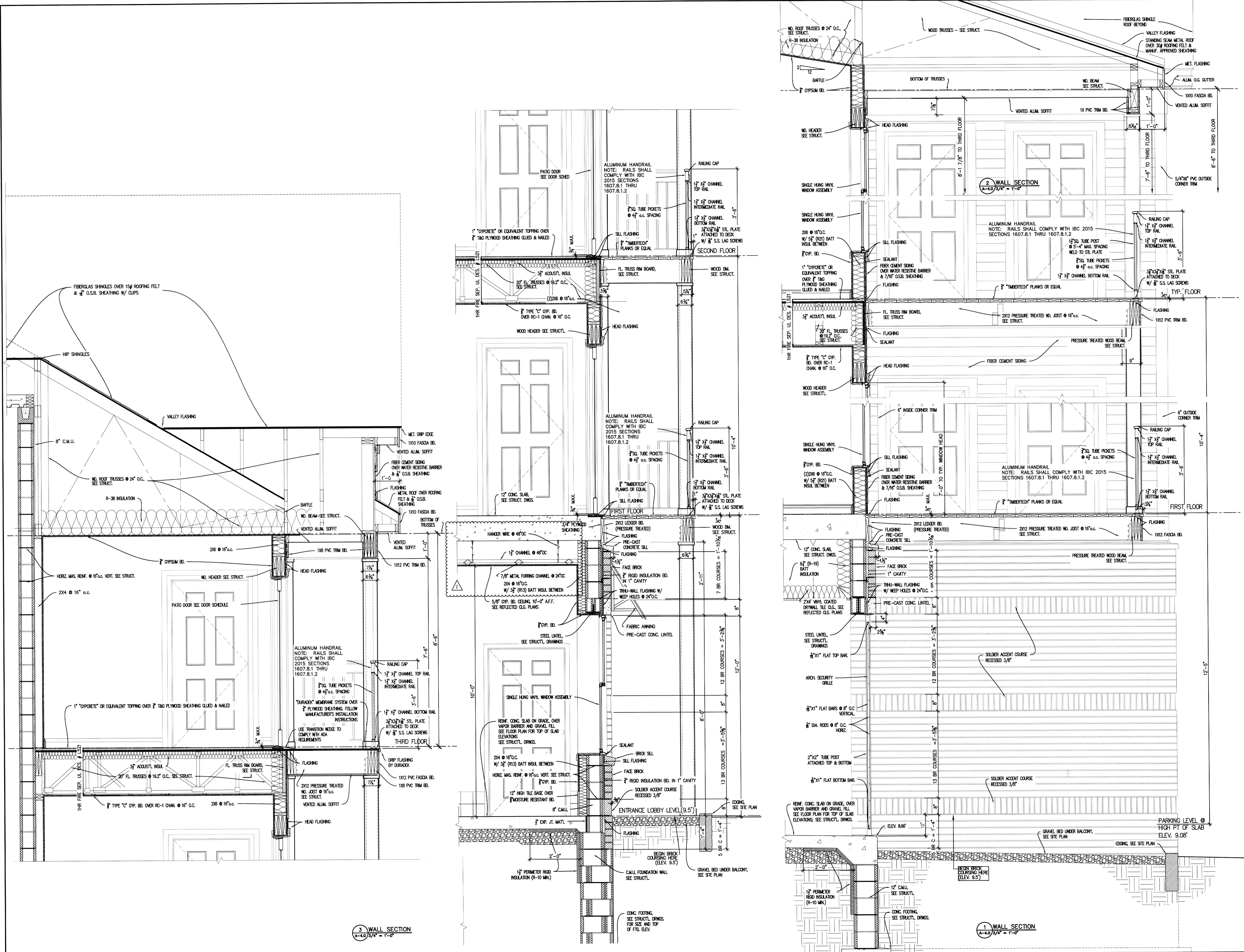

3 WALL SECTION
 A-4.0 3/4" = 1'-0"

1 WALL SECTION
 A-4.0 3/4" = 1'-0"