



8/20/18

J. T. FISHMAN & ASSOCIATES
ARCHITECTS-PLANNERS
 6 DORSET HILL COURT
 OWINGS MILLS, MARYLAND, 21117
 (410) 581-5800 FAX (410) 286-1572
 PROFESSIONAL CERTIFICATION
 I CERTIFY THAT THESE DOCUMENTS WERE
 PREPARED BY A LICENSED ARCHITECT UNDER THE LAWS OF
 THE STATE OF MARYLAND.
 LICENSE # 5425 EXP. DATE 08/17/19

GALLOWAY CREEK CONDOMINIUMS

1414 BURKE ROAD
 BOWLEYS QUARTERS-GALLOWAY CREEK
 BALTIMORE COUNTY, MARYLAND

THESE DRAWINGS ARE THE PROPERTY OF
 J. T. FISHMAN & ASSOCIATES. UNAUTHORIZED
 REPRODUCTION FOR ANY PURPOSES IS AN
 INFREMENT UPON COPYRIGHT LAWS. VIOLATORS
 WILL BE SUBJECT TO PROSECUTION BY THE FULLEST
 EXTENT OF THE LAW.
 WRITTEN DIMENSIONS ON THESE DRAWINGS SHALL
 TAKE PRECEDENCE OVER SCALE DIMENSIONS.
 CONTRACTORS SHALL VERIFY & BE RESPONSIBLE
 FOR ALL DIMENSIONS AND CONDITIONS ON THE JOB.
 THIS OFFICE MUST BE NOTIFIED OF ANY VARIATION
 FROM THE DIMENSIONS AND CONDITIONS SHOWN BY
 THESE DRAWINGS.

CONTENT:
 WALL SECTIONS

© 2018 J. T. FISHMAN & ASSOCIATES

NO.	DATE	ISSUE

DATE: 8-20-2018

SCALE: AS NOTED

PROJECT NO.: 150101

A-4.1

SHEET 18 OF 19

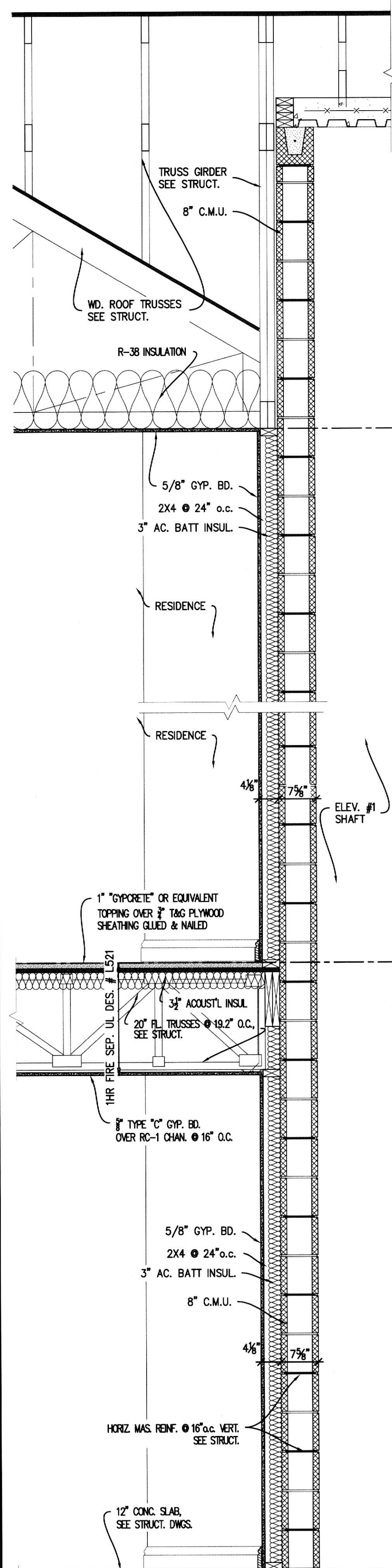

4 WALL SECTION
 A-4.1 3/4" = 1'-0"

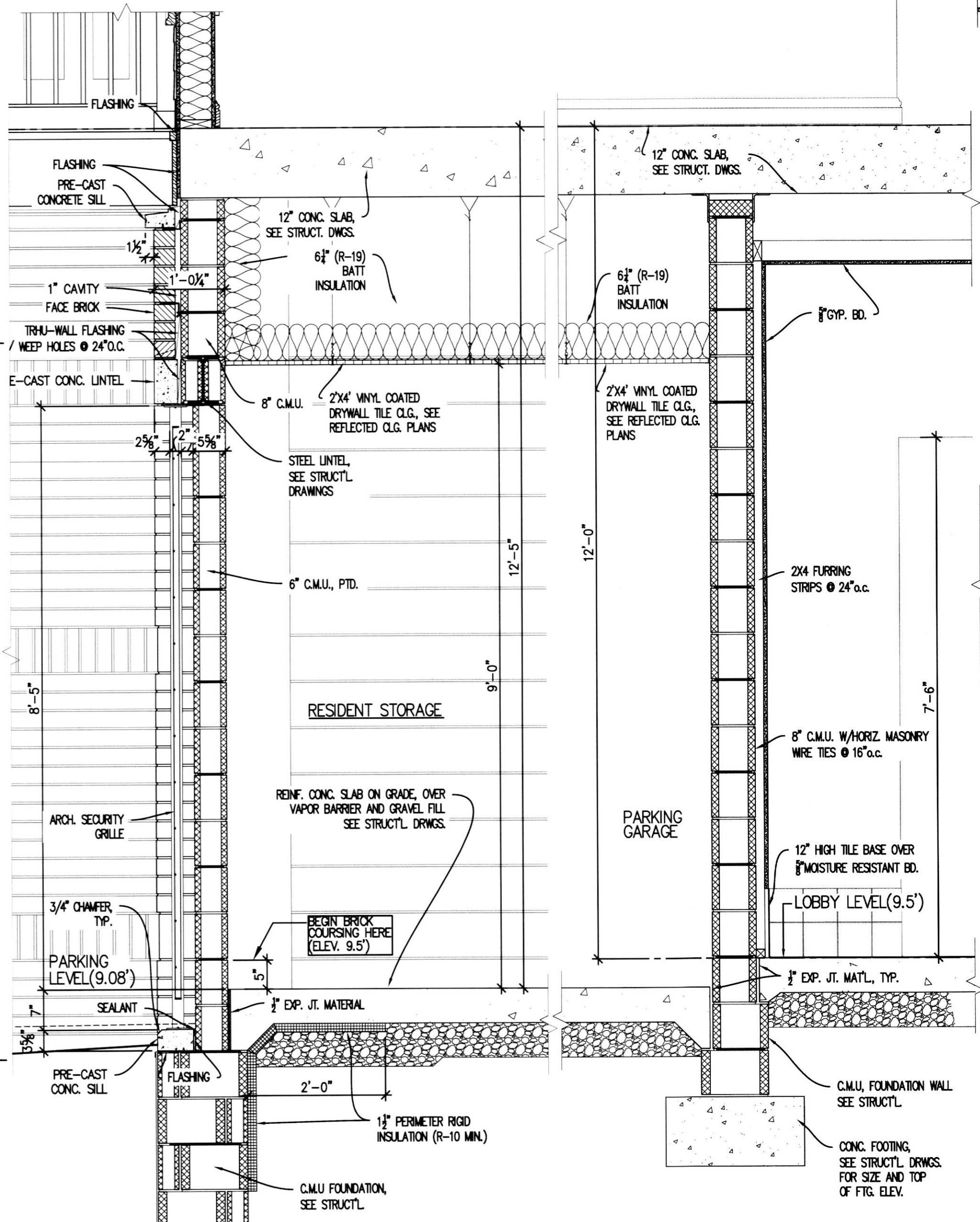

3 WALL SECTION
 A-4.1 3/4" = 1'-0"

2 WALL SECTION
 A-4.1 3/4" = 1'-0"

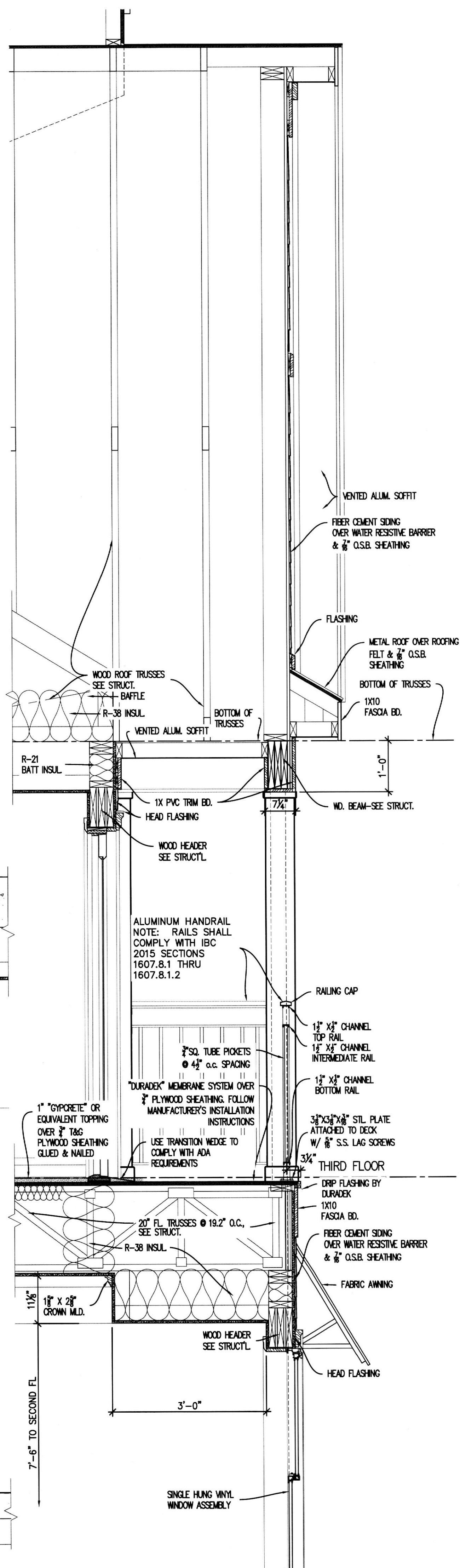

1 WALL SECTION
 A-4.1 3/4" = 1'-0"

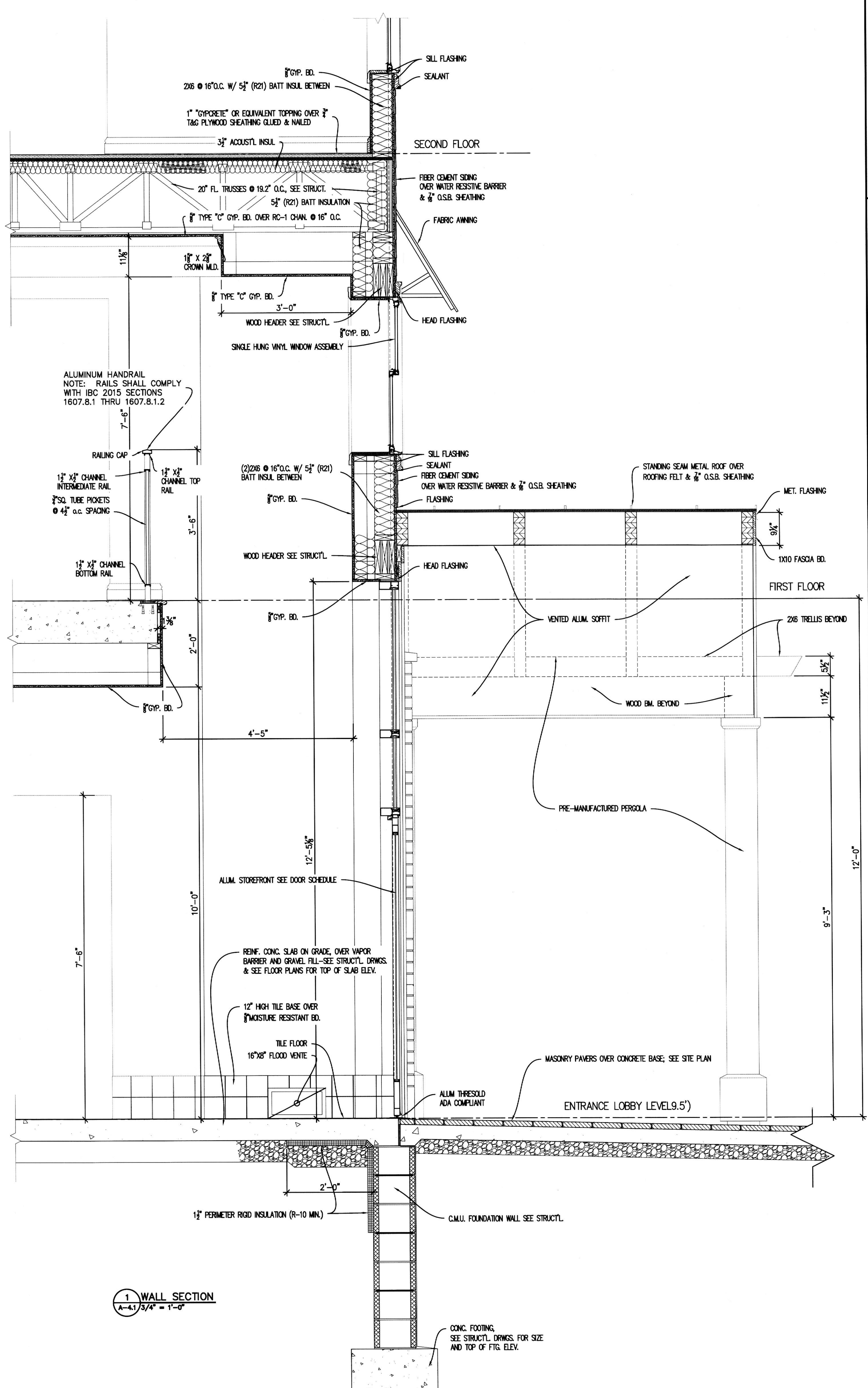

1 WALL SECTION
 A-4.1 3/4" = 1'-0"