



(434)260-1292  
fitemelisso\_fitadoc@gmail.com

Civil / Structural



1705 Chester Mill Road  
Silver Spring, MD 2090

MEP



1334 9th Street,  
NW Suite 206  
Washington DC, 2000

Owner / Client

Herena USA  
LLC

210 E. Lexington Street  
Baltimore, Maryland 21202

Herena USA

E. Lombard Street  
1622-1634 Lombard Street  
922 S.Bethel Street  
Baltimore, MD 21212

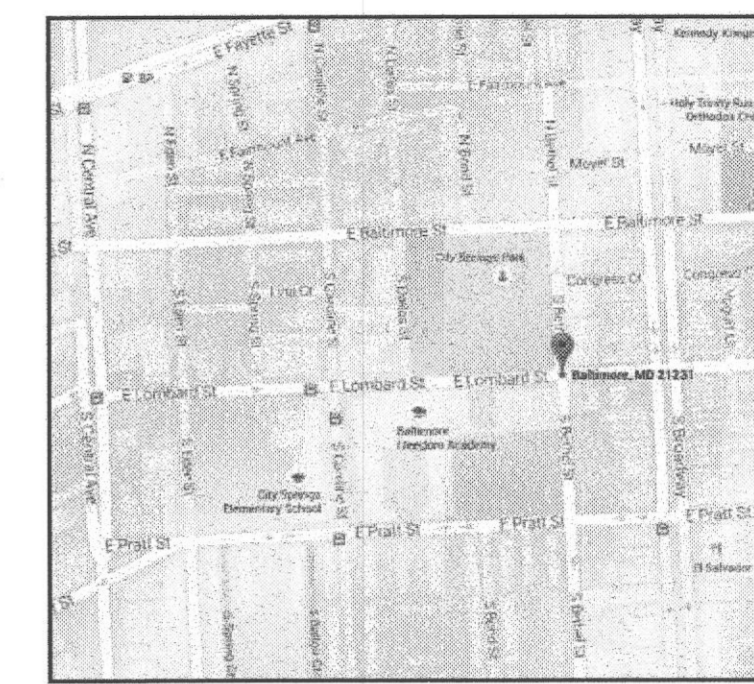

VICINITY MAP

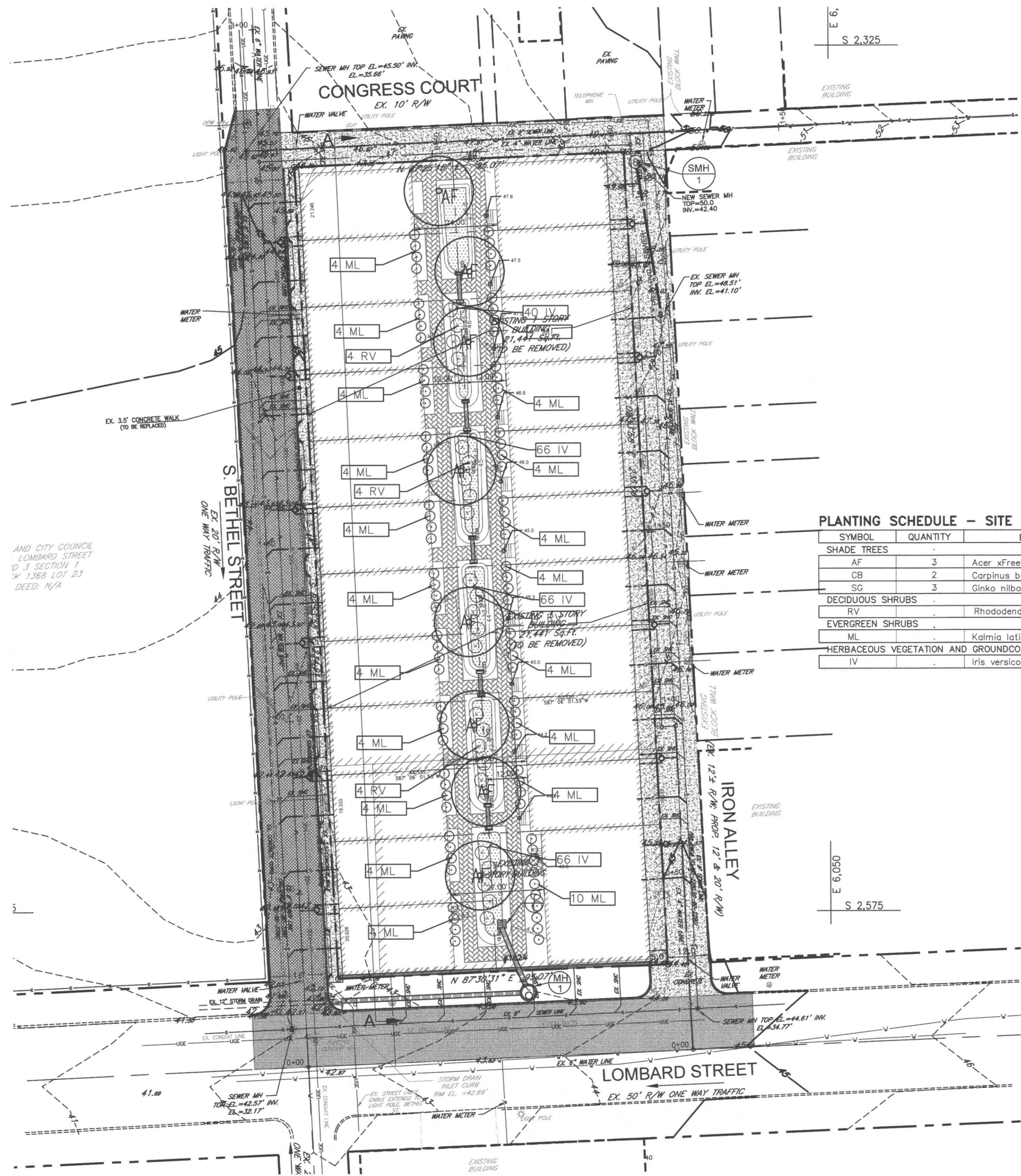

TOTAL AREA = 0.51 Ac  
15% x 0.51 = .0765 Ac  
100 Trees/Ac(2.5" Caliper) x .0765 = 8 trees

**REQUIRED TREES**  
TOTAL : 8 TREES

**PROVIDED**  
TOTAL: 8 TREES

**PLANTING SCHEDULE - SITE**

SYMBOL	QUANTITY	BOTANICAL NAME	COMMON NAME	SIZE	ROOT	SPACING
<b>SHADE TREES</b>						
AF	3	Acer xfreemanii 'Armstrong'	Armstrong Maple	2.5"-3" CAL	B&B	-
CB	2	Carpinus betulus 'fastigiata'	Columnar European Hornbeam	2.5"-3" CAL	B&B	-
SG	3	Ginkgo nilboa 'Sentry'	Sentry Ginkgo	2.5"-3" CAL	B&B	-
<b>DECIDUOUS SHRUBS</b>						
RV	-	Rhododendron viscosum	Swamp Azalea	30-36"	CONT.	48" O.C.
<b>EVERGREEN SHRUBS</b>						
ML	-	Kalmia latifolia	Mountain Laurel	30-36"	CONT.	52" O.C.
<b>HERBACEOUS VEGETATION AND GROUNDCOVERS</b>						
IV	-	Iris versicolor	Blue Flag Iris	Qt.	CONT.	24" TRIANGULAR SPACING

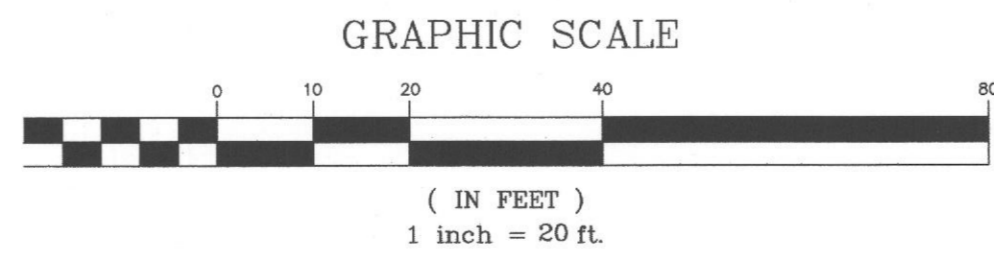

**ESD # 7121**

Professional Certification: I hereby certify that these documents were prepared or approved by me, and that I am a duly licensed professional engineer under the laws of the State of Maryland.  
License No. 21718, Expiration Date: 2017-09-16

REV	DESCRIPTION	DATE
4	SWM-ES	05/20/
3	SWM-ES	09/29/
2	SWM-ES	08/15/
1	BID-SET	02/5/

REVISION HISTORY



Date: 02/5/2016  
Project # 1501.01

**LANDSCAPE**

**L 1.1**